Photographs

OF

ARCHÆOLOGICAL REMAINS.

(Submitted with the Archæological Report for 1903-1904.)

LIBRARY

List of Photographs taken in 1903-1904.

[The serial numbers run consecutively with the list of 1902-1903. Numbers marked with asterisks are half plates, the remainder full plates.]

Serial No.	District.	Locality.	Subject.
1	2	3	4
128	Burdwan ...	Burdwan ...	Juma Masjid.
129	Ditto ...	Ditto ...	Dargah of Bahram Sakka.
130	Ditto ...	Ditto ...	Ditto ditto general view.
131	Ditto ...	Ditto	Tomb of Khwaja Anwar Shahid.
132	Ditto ...	Ditto ...	Ditto ditto general view.
133	Ditto ...	Nawabhat ...	Group of 109 temples.
134	Ditto ...	Kalna ...	Majlis Sahib-ka-Asthana, exterior.
135	Ditto ...	Ditto ...	Ditto interior.
136	Ditto ...	Ditto ...	Nobo Koilash temple.
137	Ditto ...	Ditto ...	Southern façade of Deul.
138	Ditto ...	Ditto ...	Lalji temple
139	Ditto ...	Garui ...	Ancient temple in village.
140	Ditto ...	Ditto ...	Duplicate of the same.
141	Ditto ...	Ditto ...	Statue south of village.
142	Ditto ...	Kalyanesvari ...	Kalyanesvari temple.
143	Ditto ...	Ditto ...	Temple of Mahadeo.
144	Ditto ...	Ditto ...	General view of temples.
145	Bankura ...	Vishnupur ...	Shamrai temple, from south-east.
146	Ditto ...	Ditto ...	Ditto southern façade.
147	Ditto ...	Ditto ...	Jor Bangla, from south-west.
148	Ditto ...	Ditto ...	Ditto western façade.
149	Ditto ...	Ditto ...	Inner gate of fort, inside.
150	Ditto ...	Ditto ...	Ditto outside.
151	Ditto ...	Ditto ...	Madan Mohan, general view.
152	Ditto ...	Ditto ...	Ditto western façade.
153	Ditto ...	Ditto ...	Ditto well to north.
154	Ditto ...	Ditto ...	Mallesvar temple, front.
155	Ditto ...	Ditto ...	Ditto bull in front.
156	Ditto ...	Ditto ...	Broken Jor Bangla.
157	Ditto ...	Ditto ...	Lalji temple.
158	Ditto ...	Ditto ...	Two small temples near Rajbari.
159	Ditto ...	Ditto ...	Remains of Rajbari.
160	Ditto ...	Ditto ...	Outer gate of fort.
161	Ditto ...	Ditto ...	Water reservoir.
162	Ditto ...	Ditto ...	Ras Mancha.
163	Hooghly ..	Panduah ...	Minar, from south-west.
164	Ditto ...	Ditto ...	Mosque, centre of front.
165	Ditto ...	Ditto ...	Ditto interior.
166	Ditto ...	Ditto ...	Mosque near Dargah of Sultan Sufi.
167	Ditto ...	Triboni ...	Eastern half of Dargah.
168	Ditto ...	Ditto ...	Mosque, centre of façade.
169	Ditto ...	Satgaon ...	Mosque, north-eastern corner.
170	Ditto ...	Ditto ...	Ditto interior.
171	Ditto ...	Ditto ...	Tomb near mosque.
172	Ditto ...	Ditto ...	Inscription from mosque.
*173	Ditto ...	Baksha ...	Temple of Raghunath.
*174	Ditto ...	Ditto ...	Temple of Isanesvar, first half.
*175	Ditto ...	Ditto ...	Ditto second half.
176	Khulna ...	Bagerhat ...	Dargah of Khan Jahan, exterior.
177	Ditto ...	Ditto ...	Ditto ditto duplicate.
178	Ditto ...	Ditto ...	Ditto ditto interior.
179	Ditto ...	Ditto ...	Tomb of Muhammad Tahir.
180	Ditto ...	Ditto ...	Sat Gumbaz Mosque, exterior.
181	Ditto ...	Ditto ...	Ditto ditto interior.
182	Rajshahi ...	Bagha ...	Mosque: general view, from north-east.
183	Ditto ..	Ditto ...	Ditto duplicate.
184	Ditto ...	Ditto ...	Ditto details of front.
185	Ditto ...	Ditto ...	Ditto details of southern wall.
186	Ditto ...	Ditto ...	Ditto interior.
187	Shahabad ...	Rohtasgarh ...	Palace, from south.
188	Ditto ...	Ditto ...	Ditto Shish Mahal and Dalbadal.
189	Ditto ...	Ditto ...	Temple of Ganeshji
190	Ditto ...	Chainpur ...	Dargah of Bakhtiyar Khan.
191	Ditto ...	Ditto ...	Ditto duplicate.
192	Ditto ...	Mundesvari ...	Mundesvari temple.
193	Ditto ...	Ditto ...	Inscriptions from temple.
194	Ditto ...	Ditto ...	Large inscription of 10th century.
195	Ditto ...	Ditto ...	Inscription of Udayasena.
196	Ditto ...	Ditto ...	Ditto duplicate.
197	Ditto ...	Deo Markanda ...	General view of temples.
198	Ditto ...	Ditto .	Interior of large temple.

Serial No.	District.	Locality.	Subject.
1	2	3	4
199	Shahabad ...	Deo Banarak ...	Larger temple, general view.
200	Ditto ...	Ditto ...	Ditto interior.
201	Ditto ...	Ditto ...	Ditto pillars in court.
202	Ditto ...	Ditto ...	Smaller temple.
203	Muzaffarpur ...	Basarh ...	Fort, south-west corner.
204	Ditto ...	Ditto ...	Do., north-east corner.
205	Ditto ...	Ditto ...	Do., elevated spot before excavation.
206	Ditto ...	Ditto ...	Do., closer view of same.
207	Ditto ...	Ditto ...	Do., excavations.
208	Ditto ...	Ditto ...	Do., ditto.
209	Ditto ...	Ditto ...	Do., ditto.
210	Ditto ...	Ditto ...	Do., ditto.
211	Ditto ...	Ditto ...	Do., ditto.
212	Ditto ...	Ditto ...	Do., ditto.
213	Ditto ...	Ditto ...	Do., ditto.
214	Ditto ...	Ditto ...	Do., ditto.
215	Ditto ...	Ditto ...	Do., ditto.
216	Ditto ...	Ditto ...	Do., ditto.
217	Ditto ...	Ditto ...	Do., ditto.
218	Ditto ...	Ditto ...	Do., ditto.
219	Ditto ...	Ditto ...	Do., ditto.
220	Ditto ...	Ditto ...	Do., ditto.
221	Ditto ...	Ditto ...	Do., ditto.
222	Ditto ...	Ditto ...	Do., ditto.
223	Ditto ...	Ditto ...	Do., ditto.
224	Ditto ...	Ditto ...	Do., ditto.
225	Ditto ...	Ditto ...	Do., ditto.
226	Ditto ...	Ditto ...	Do., ditto.
227	Ditto ...	Ditto ...	Do., ditto.
228	Ditto ...	Ditto ...	Do., ditto.
229	Ditto ...	Ditto ...	Do., ditto.
230	Ditto ...	Ditto ...	Do., ditto.
231	Ditto ...	Ditto ...	Do., ditto.
232	Ditto ...	Ditto ...	Do., ditto.
233	Ditto ...	Ditto ...	Do., ditto.
234	Ditto ...	Ditto ...	Do., ditto.
235	Ditto ...	Ditto ...	Do., ditto.
236	Ditto ...	Ditto ...	Do., ditto.
237	Ditto ...	Ditto ...	Dargah of Miranji, east.
238	Ditto ...	Ditto ...	Ditto, south.
239	Ditto ...	Ditto ...	Chaumukhi Mahadeo.
240	Ditto ...	Ditto ...	Ditto ditto.
241	Ditto ...	Ditto ...	Ditto ditto.
242	Ditto ...	Ditto ...	Khonsa, Gupta Mahadeo.
243	Ditto ...	Ditto ...	Statutes in temple near Baman Pokar.
244	Ditto ...	Ditto ...	Ditto ditto.
245	Ditto ...	Kolhua ...	Lion pillar and stupa, east.
246	Ditto ...	Ditto ...	Ditto north.
247	Ditto ...	Ditto ...	Ditto south and portion of tank (Markatahrada).
248	Ditto ...	Ditto ...	Buddhist image in temple.
249	Ditto ...	Ditto ...	Ditto duplicate.
250	Ditto ...	Ditto ...	Modern images near lion pillar.
251	Ditto ...	Ditto ...	Ditto, duplicate.
252	Ditto ...	Bakra ...	Bhimsen-ka-palla.
253	Puri ...	Bhubaneswar ...	Muktesvara temple.
254	Ditto ...	Ditto ...	Ditto.
255	Ditto ...	Ditto ...	Siddhesvara temple.
256	Ditto ...	Ditto ...	Ditto.
257	Ditto ...	Ditto ...	Parasuramesvara temple.
258	Ditto ...	Ditto ...	Ditto.
259	Ditto ...	Ditto ...	Raja Rani temple.
*260	Ditto ...	Ditto ...	Meghesvara (Bhaskaresvara) Temple.
*261	Ditto ...	Ditto ...	Ditto ditto
262	Ditto ...	Ditto ...	Brahmesvara temple.
263	Ditto ...	Ditto ...	Sahasralinga tank.
264	Ditto ...	Khandagiri ...	Ganesha Gumpha.
265	Ditto ...	Ditto ...	Hathi Gumpha.
266	Ditto ...	Ditto ...	Tantua Gumpha I.
267	Ditto ...	Ditto ...	Ditto II.
268	Ditto ...	Konarak ...	Black Pagoda, north.
269	Ditto ...	Ditto ...	Ditto, south.
270	Ditto ...	Ditto ...	Ditto, well in north side of plinth.
271	Ditto ...	Ditto ...	Nat Mandir in front.
272	Ditto ...	Puri ...	Jagannath's cars after car festival.
273	Palamau ...	Palamau ...	Old fort, distant view.
274	Ditto ...	Ditto ...	Ditto, southern gate.
275	Ditto ...	Ditto ...	Ditto, two-storied house near eastern gate.
276	Ditto ...	Ditto ...	Ditto, vaulted tunnel leading to well.
277	Ditto ...	Ditto ...	New fort, distant view.
278	Ditto ...	Ditto ...	Ditto, stone-faced window.

Serial No.	District.	Locality.	Subject.
1	2	3	4
279	Palamau ...	Alinagar ...	Fort, from below.
280	Ditto ...	Ditto ...	Ditto, south-east corner.
281	Ditto ...	Ditto ...	Ditto, interior.
282	Ditto ...	Ditto ...	Ditto, ditto.
283	Sirguja State ...	Ramgarh ...	Temple on top of hill.
284	Ditto ...	Ditto ...	Gate on way up hill.
285	Ditto ...	Ditto ...	Tura.
286	Ditto ...	Ditto ..	Hathipor.
287	Ditto ...	Ditto ...	Sitabenga cave.
288	Ditto ...	Ditto ...	Ditto, inscription.
289	Ditto ...	Ditto ...	Jogimara cave.
290	Ditto ...	Ditto ...	Ditto, duplicate.
291	Ditto ...	Ditto ...	Ditto, inscription.
292	Ditto ...	Ditto ...	Ditto, wall paintings.
293	Ditto ...	Ditto ...	Ditto, ditto.
294	Ditto ...	Ditto ...	Ditto, ditto.

BENGAL SECRETARIAT LIBRARY

Juma Masjid—
Burdwan.

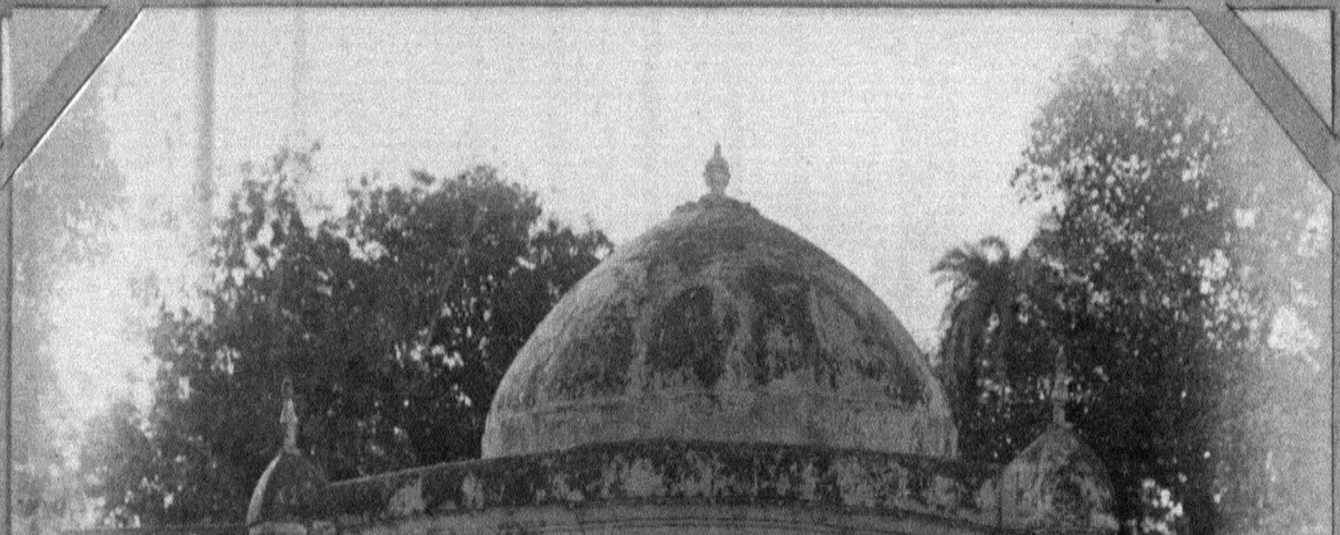

Dargah of Bahram
Sagga-
Burdwan.

Dargah General view
of P Bahram Sagga —
Burdwan.

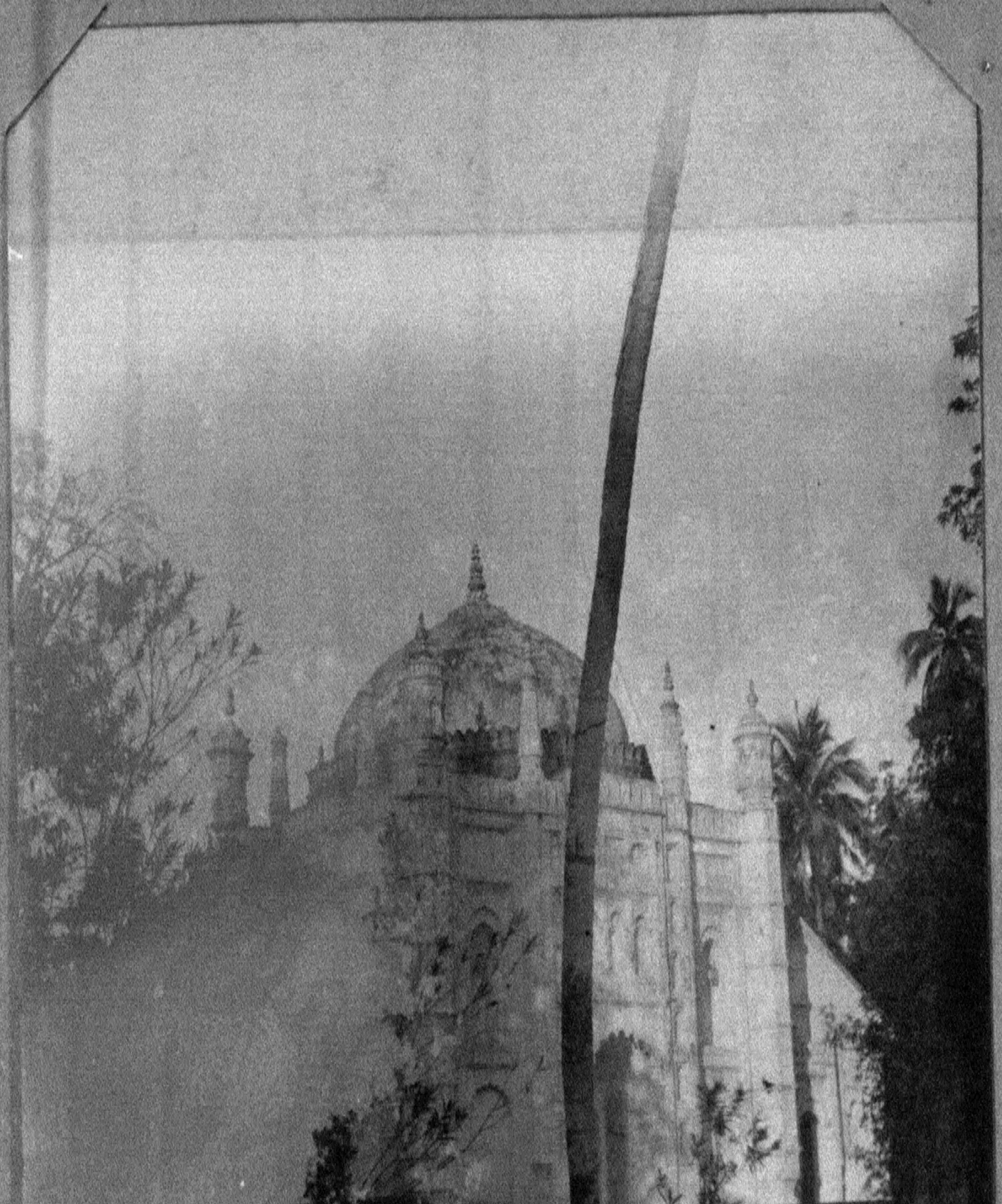

Tomb of Khwaja Anwar
Shahid – Burdwan.

Tomb of Khwaja Anwar Shahid — general view Burdwan.

132

Nawabhat
Group of 109 temples.

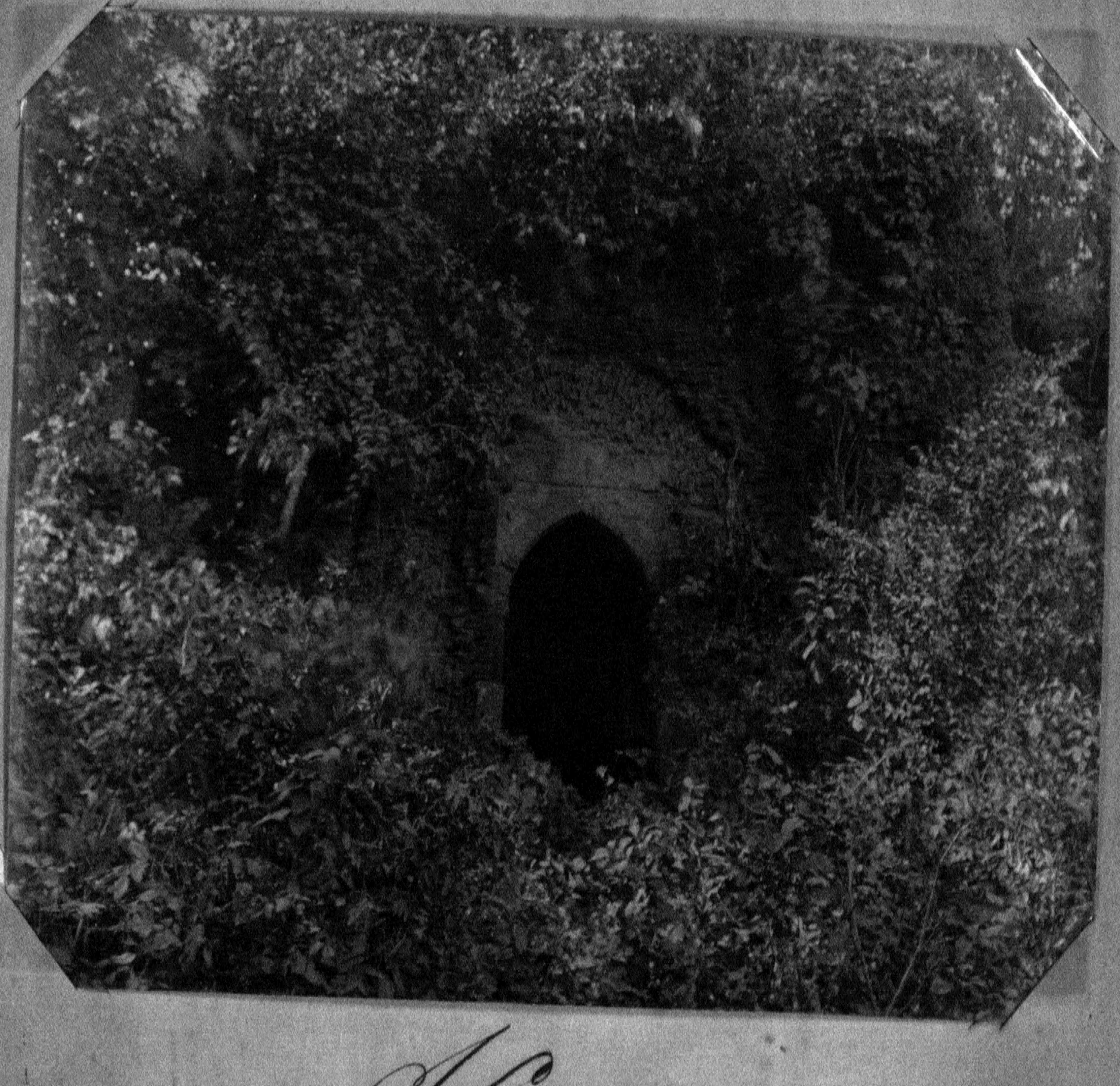

Kalna

Majlis Sahib-Ka-Asthana,

exterior.

Kalna
Majlis Sahib-Ka-Asthana,
interior

Kalna
Nobo Koilash temple.

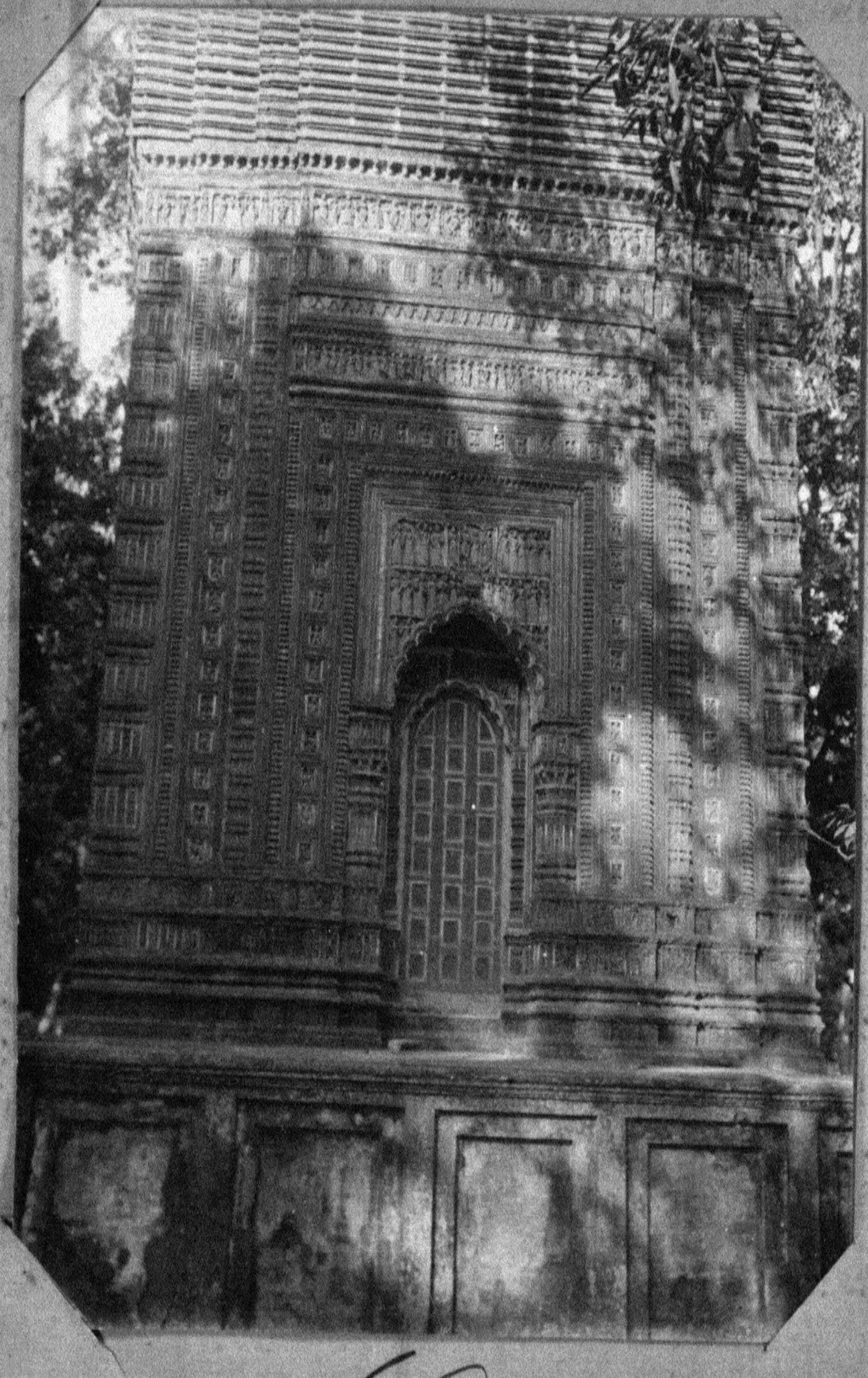

Kalna
Southern facade of Deul.

Kalna
Lalji temple

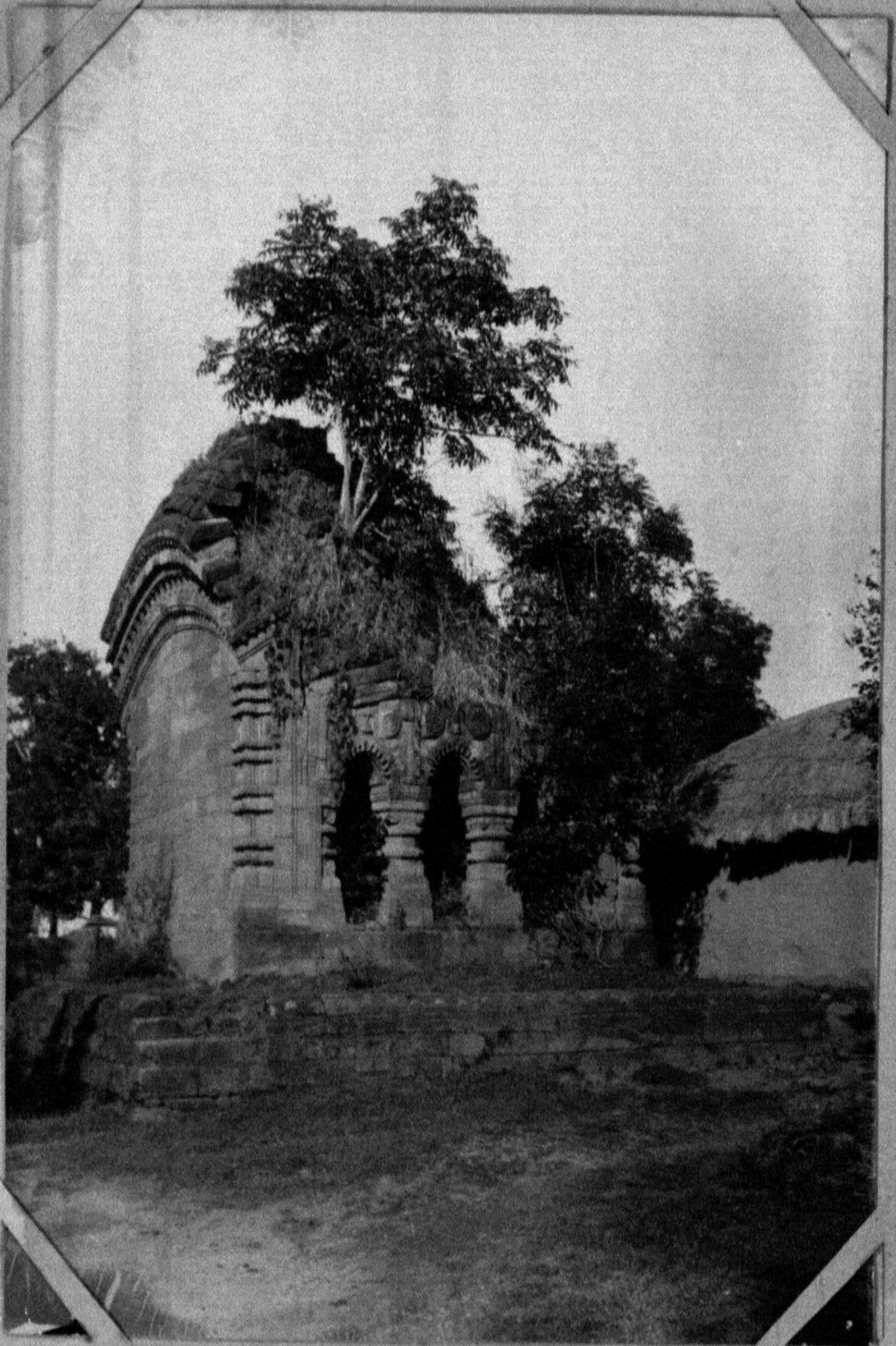

Garui
Ancient. temple in village

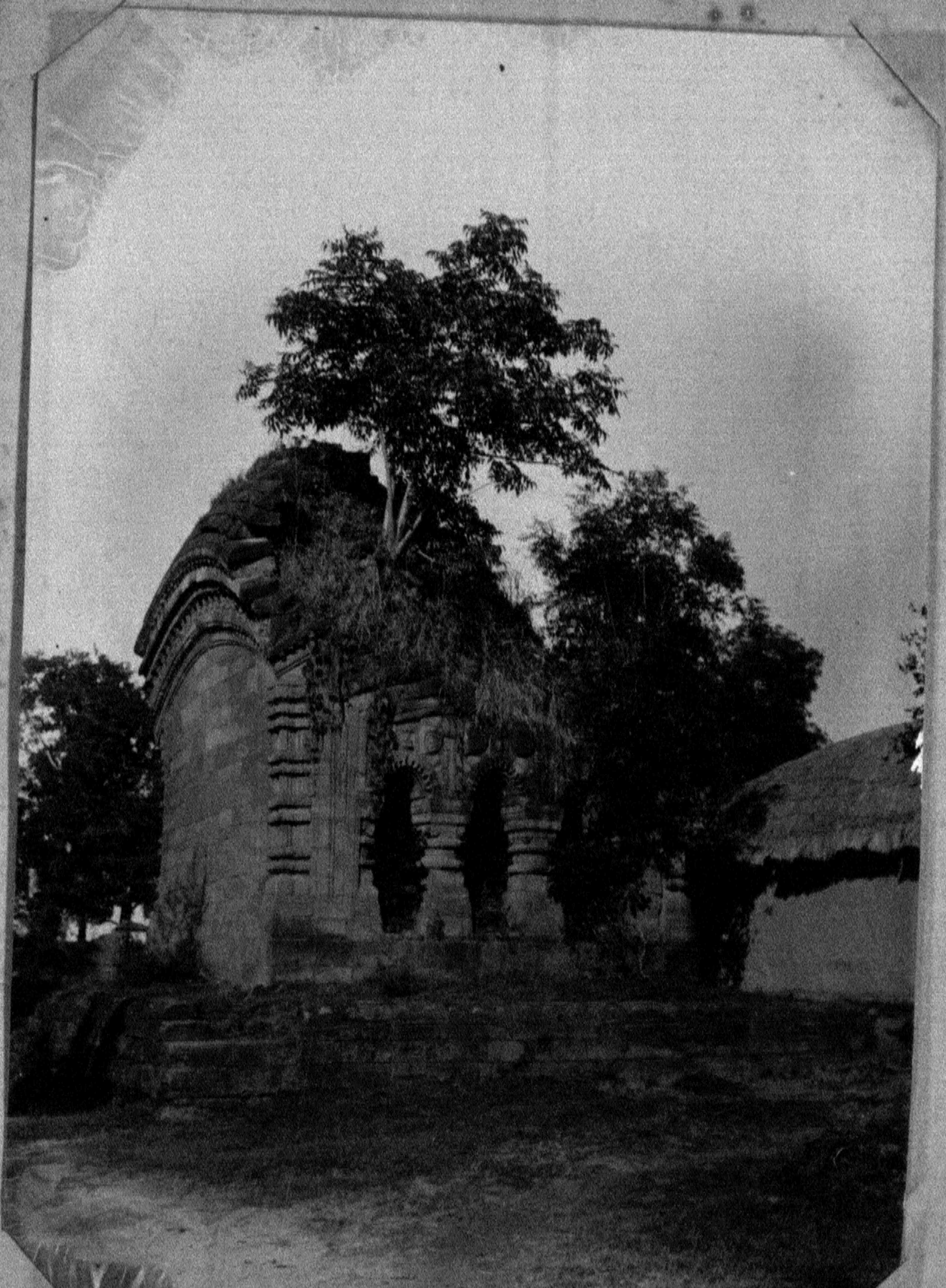

Garui
Duplicate of the Same

Garui
Statue south of village.

Kalyanesvari Temple.

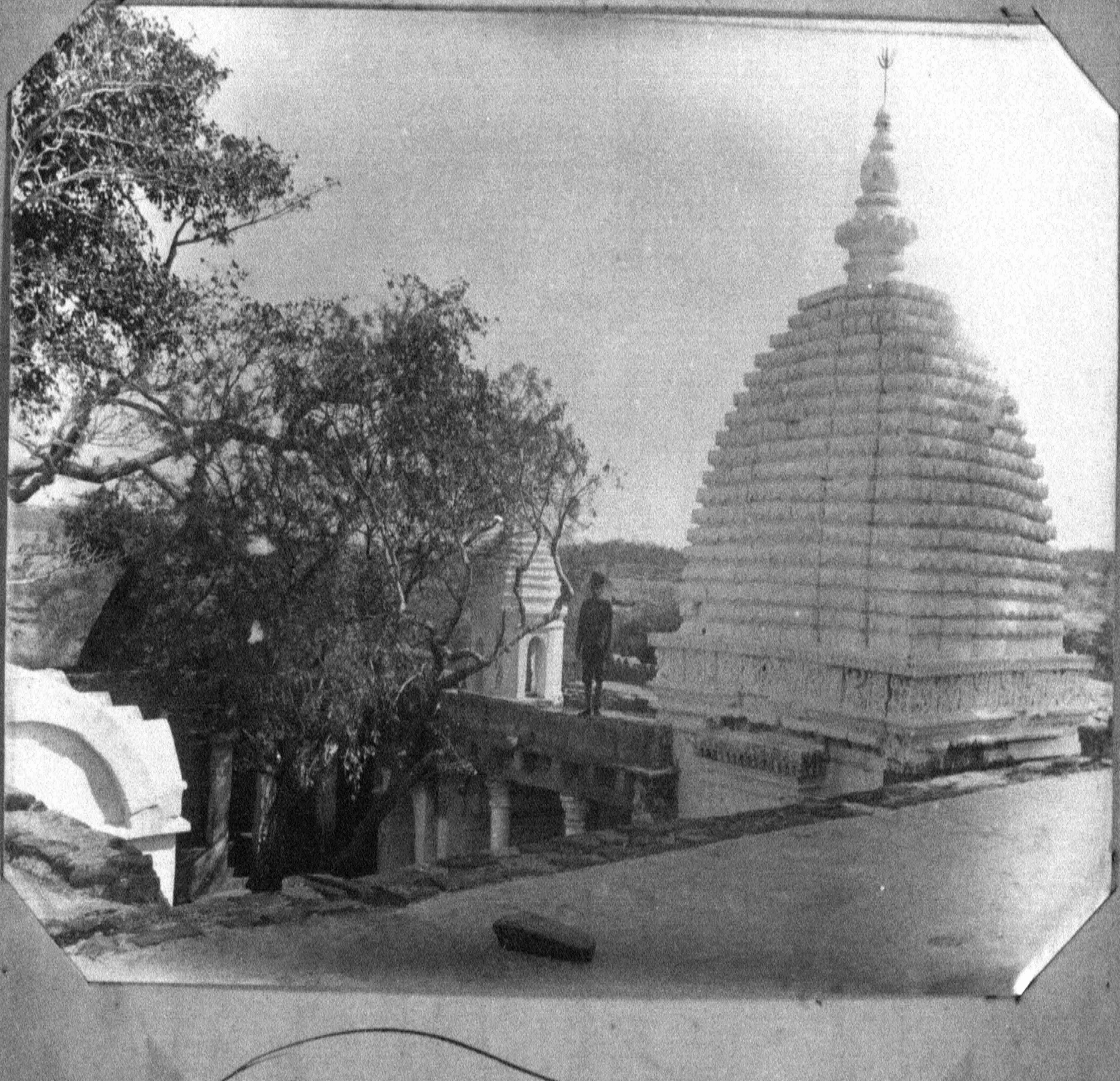

Temple of Mahadeo-
Kalyanesvari.

Kalyanesvari
General view of Temples.

Vishnupur
Shamrai temple.

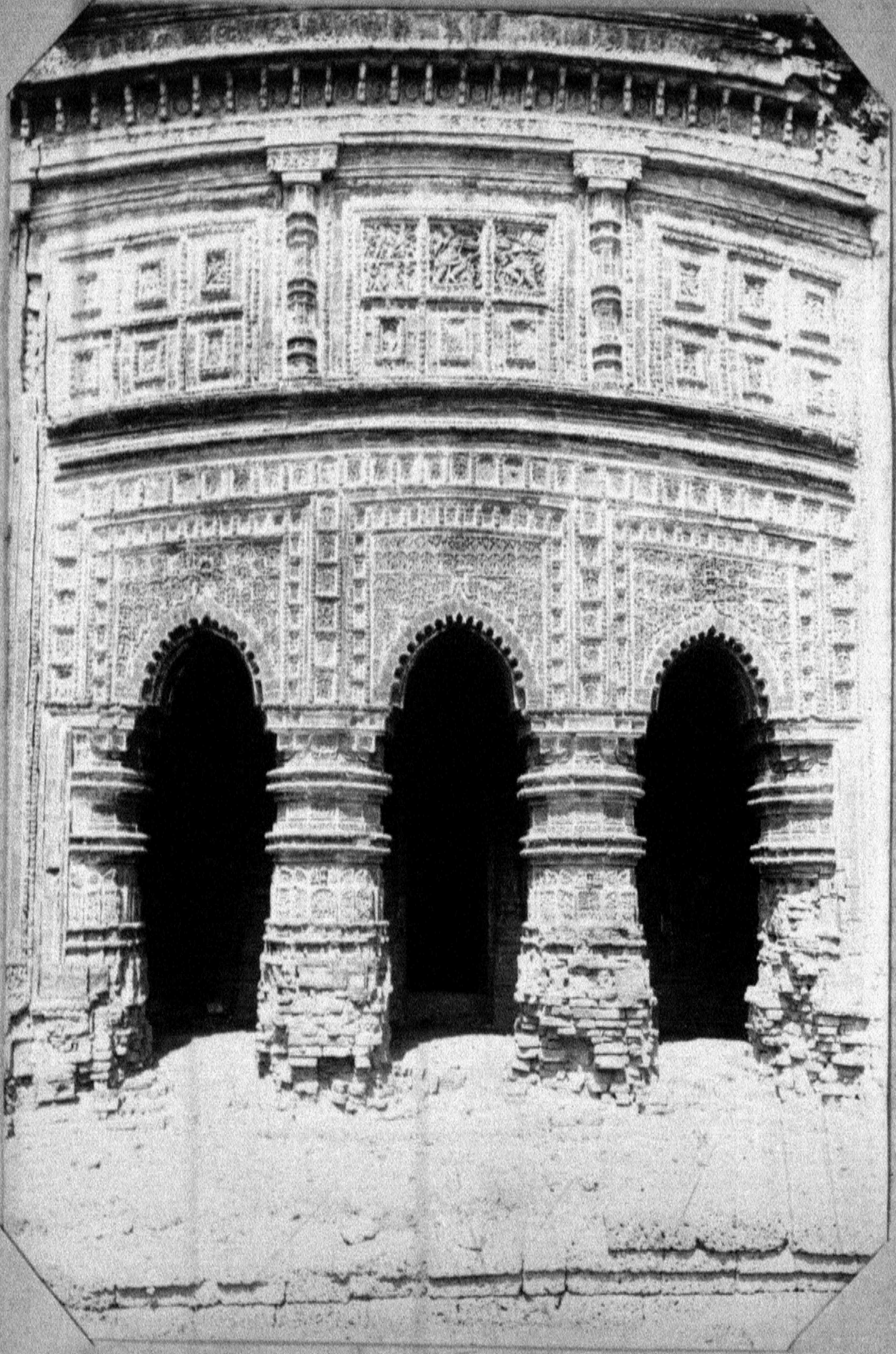

Vishnupur
Shamrai temple - Southern facade

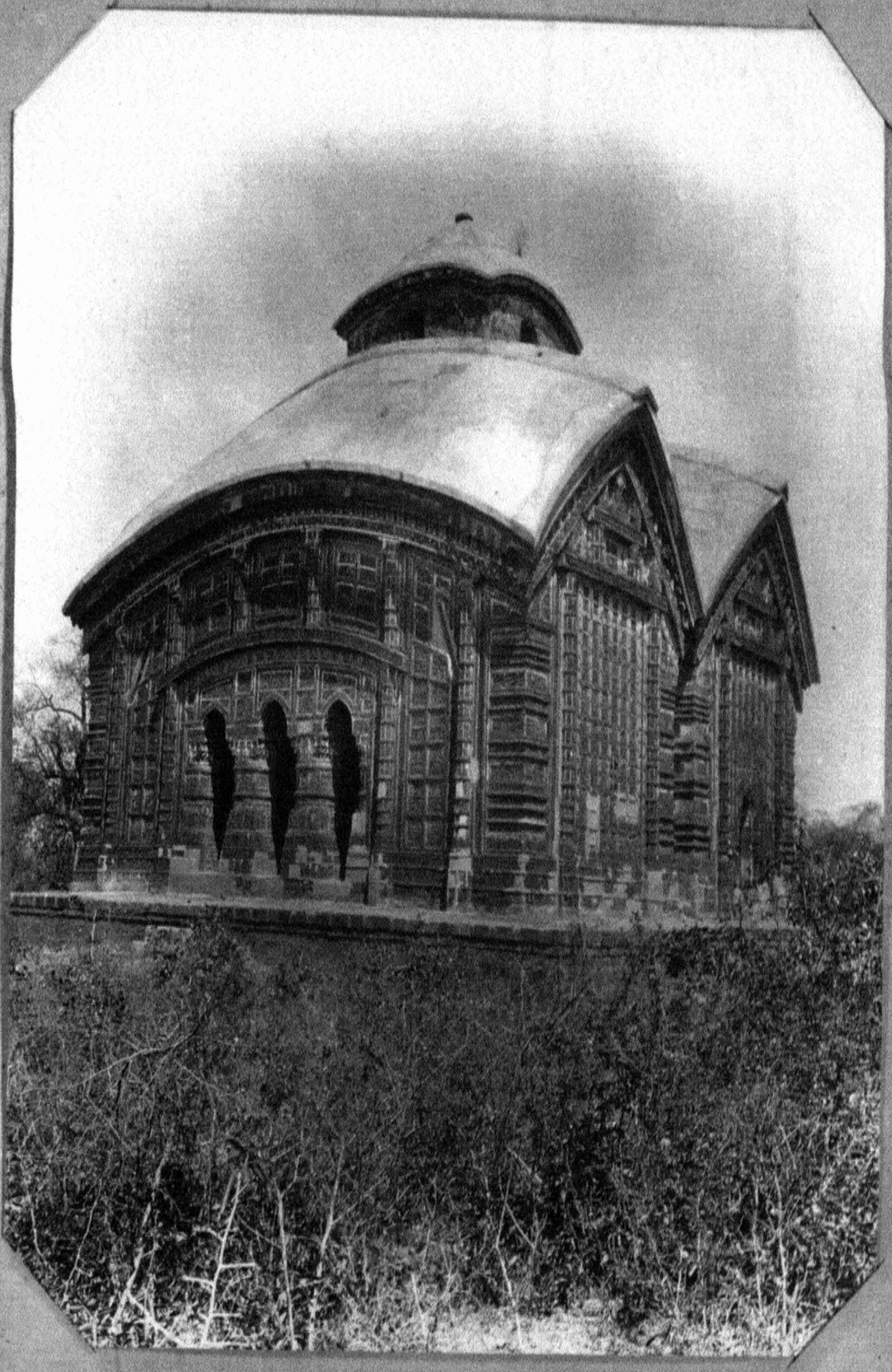

Vishnupur
Jor Bangla from S.W.

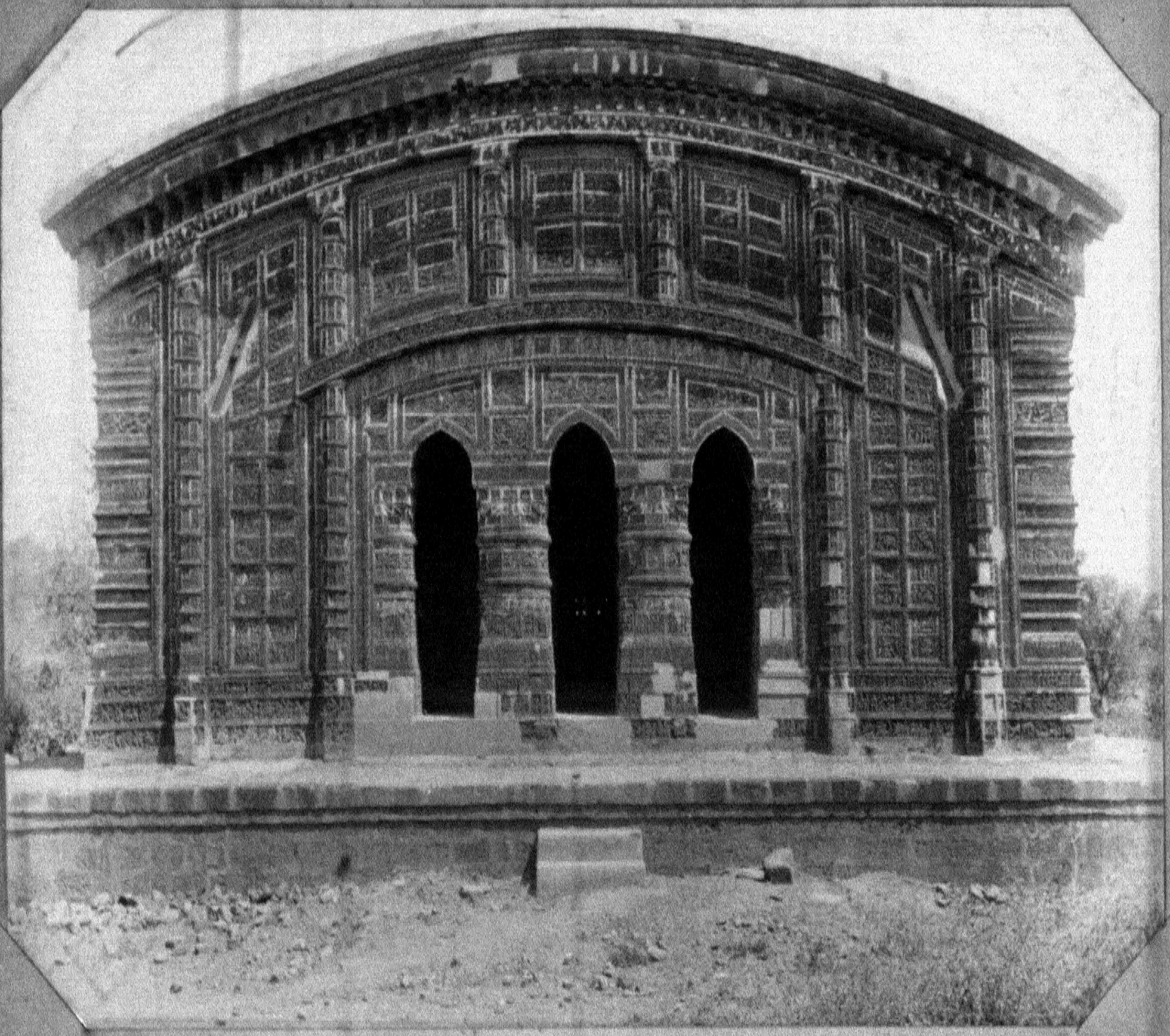

Vishnupur
Jor Bangla – western facade.

Vishnupur –
Inner gate of fort, inside

Vishnupur

Inner gate of Fort – outside.

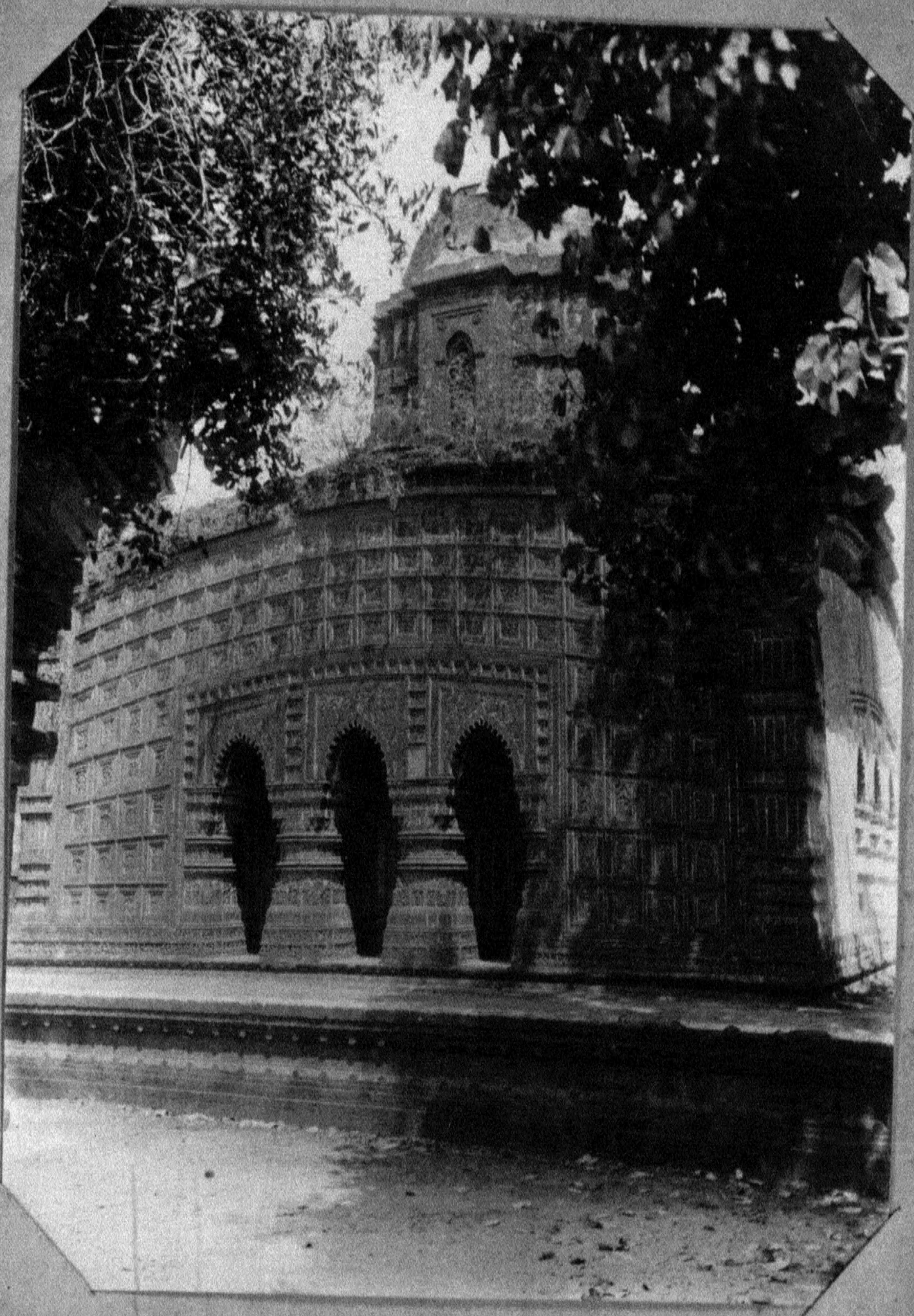

Vishnupur –
Madan Mohan, general view.

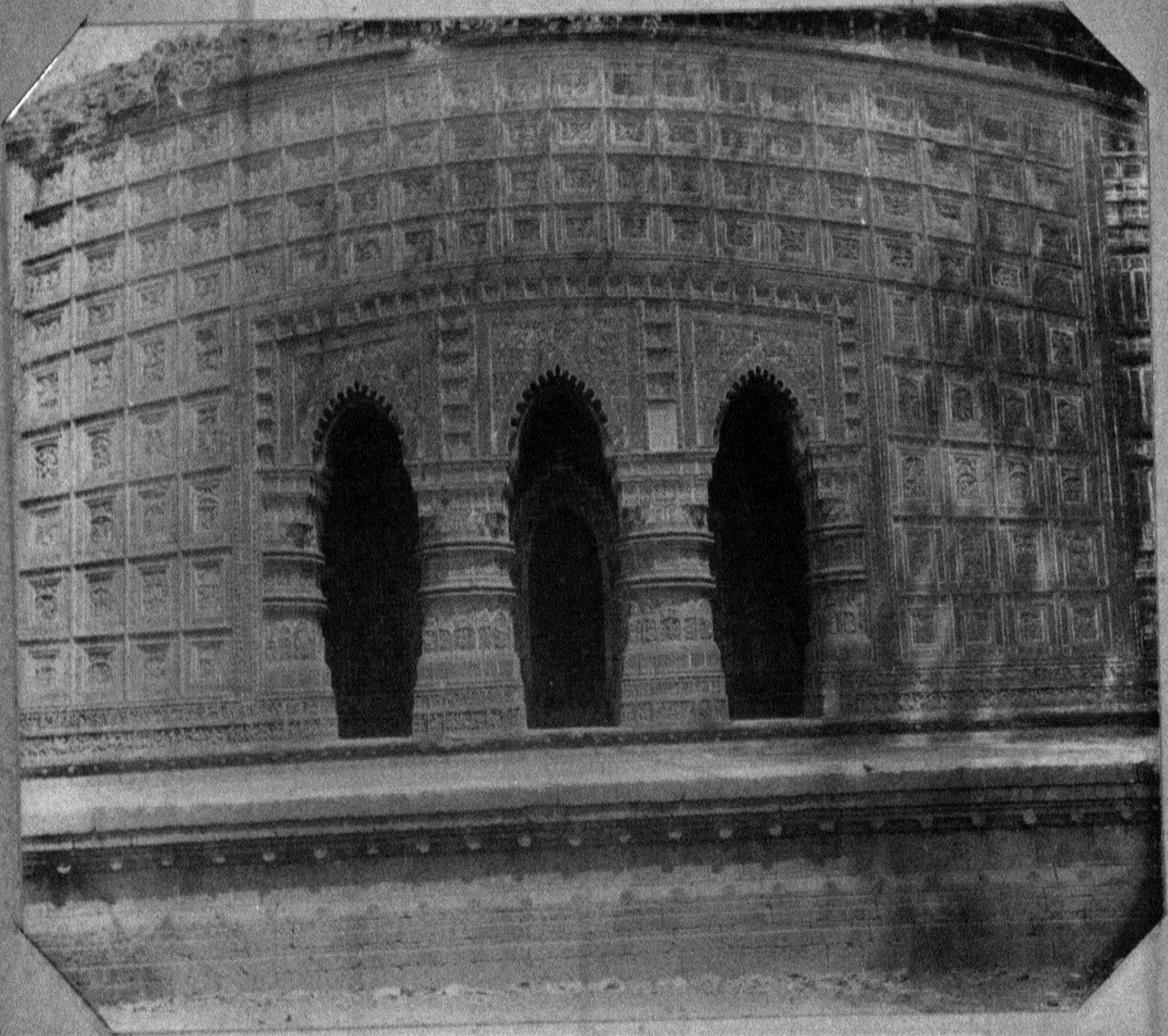

Vishnupur
Madan Mohan
Western facade.

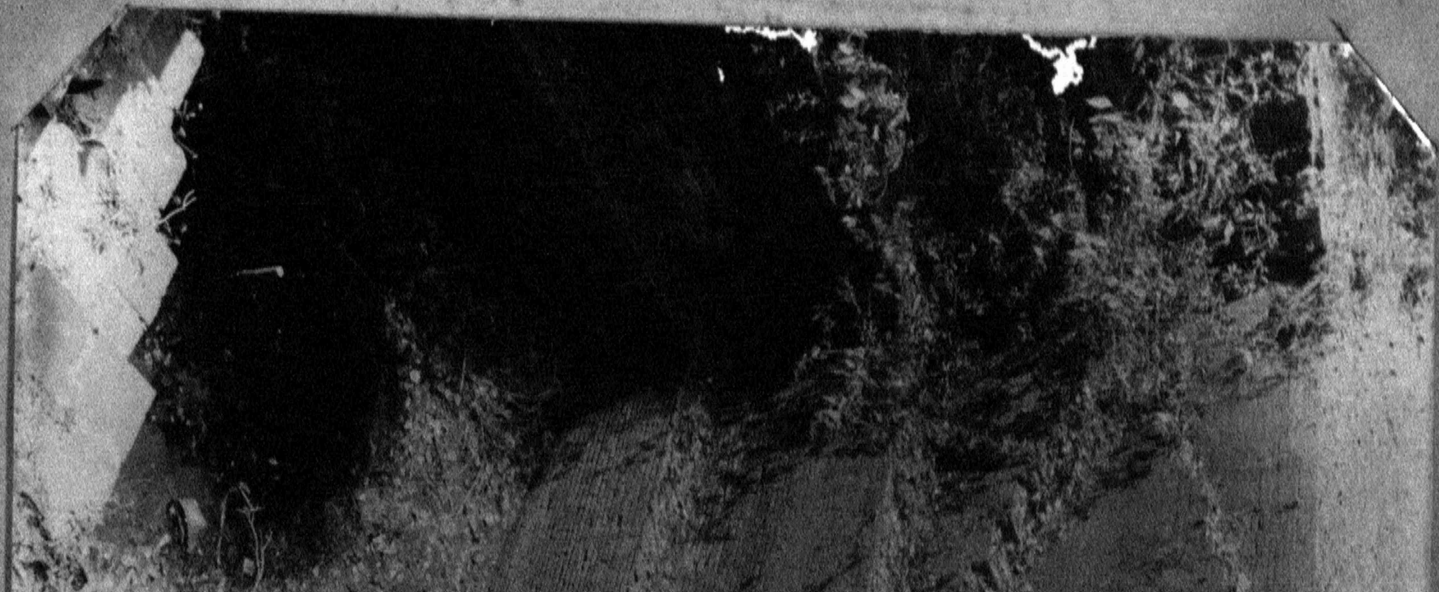

Vishnupur –
Madan Mohan
well to north.

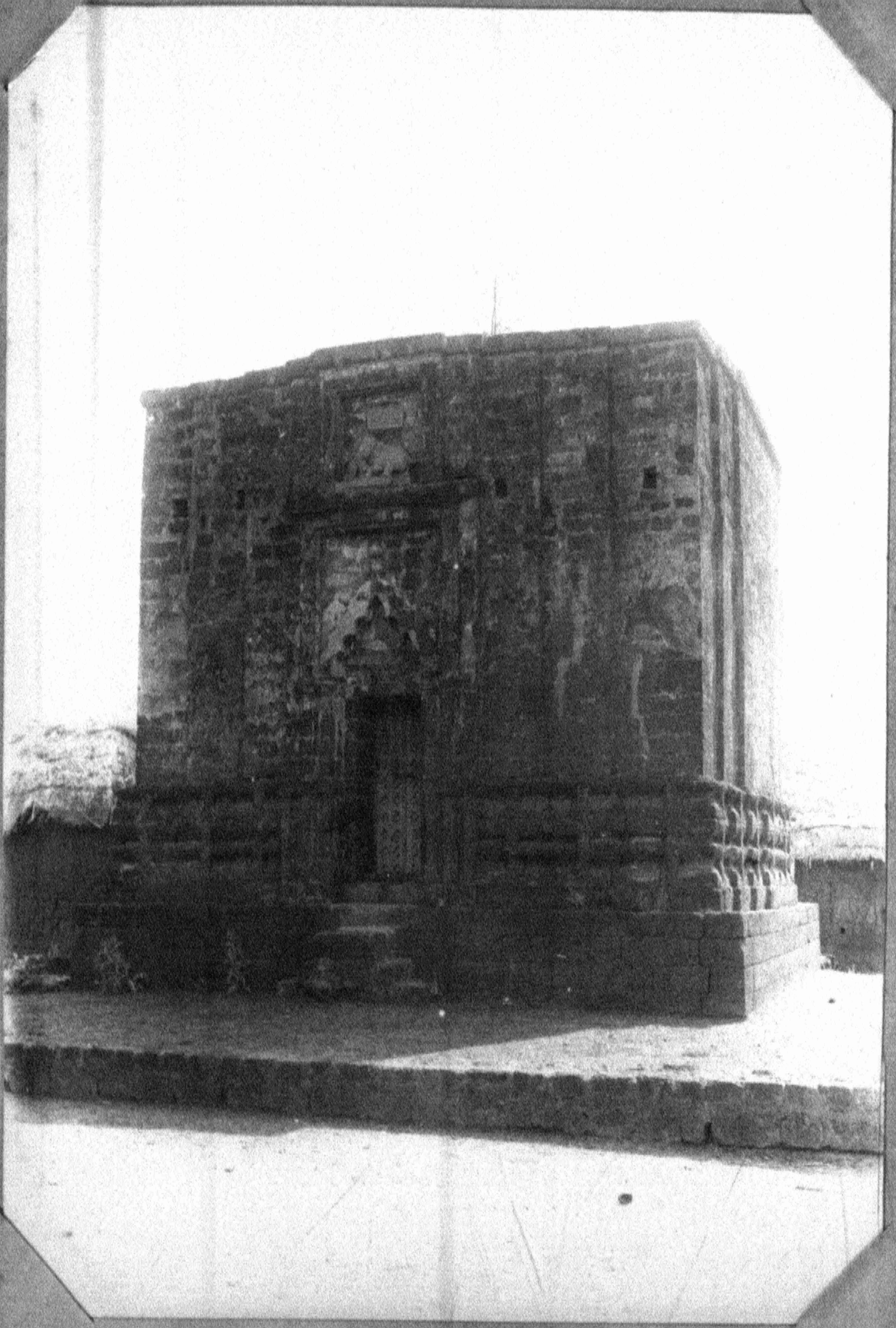

Vishnupur
Mallesvar temple front.

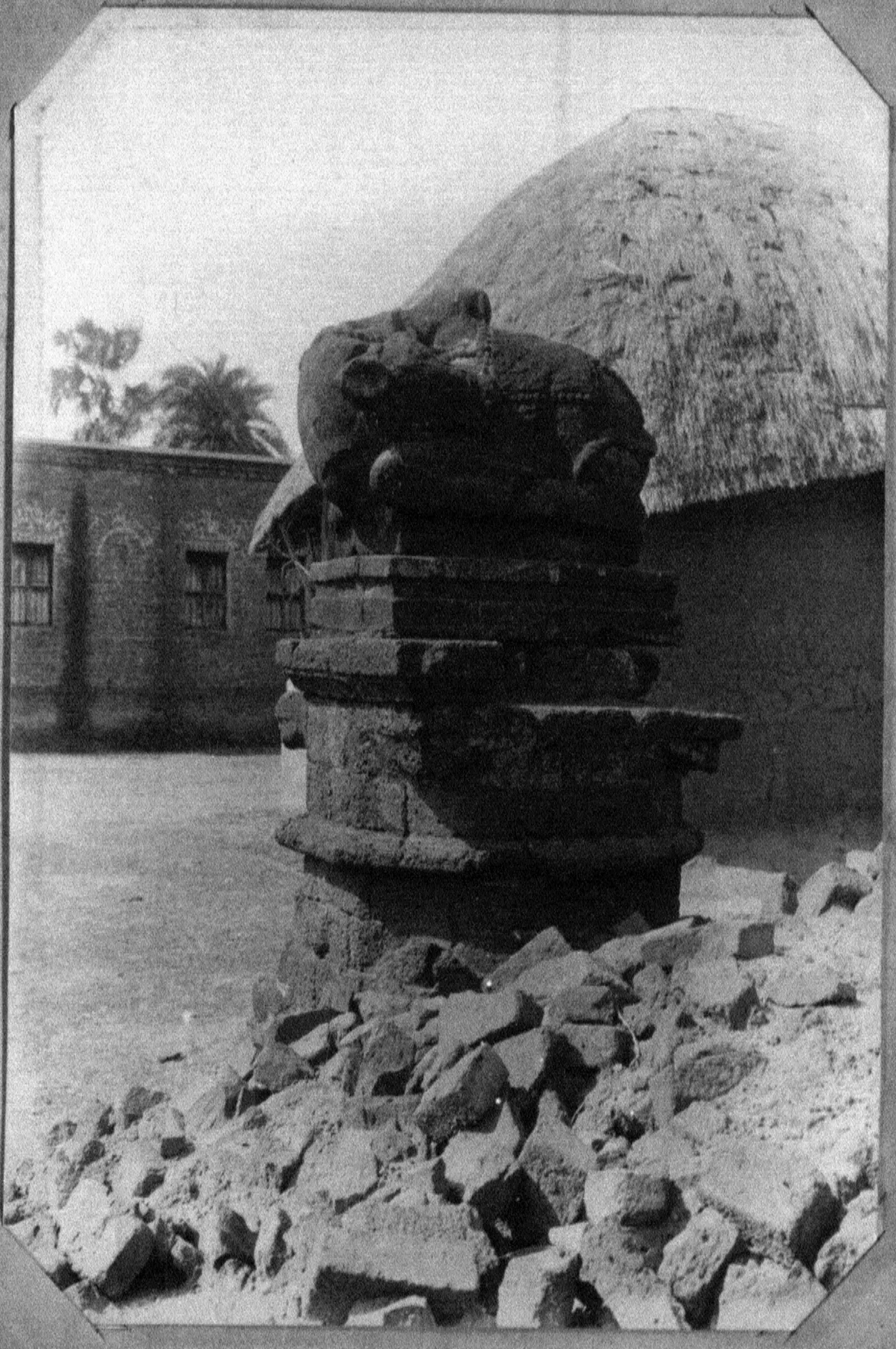

Vishnupur
Mallesvar temple, bull in front.

Vishnupur
Broken Jor Bangla.

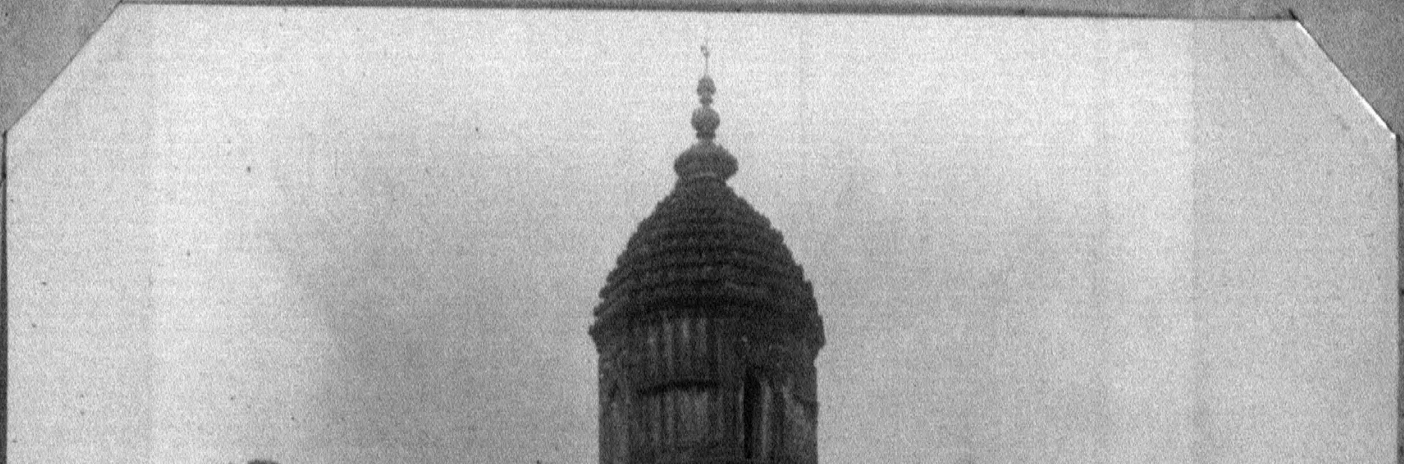

Vishnupur
Lalji temple.

Vishnupur

Two small temples near Rajbari

Vishnupur
Remains of Rajbari.

Bishunpour
Outer gate of fort.

Vishnupur
Water reservoir.

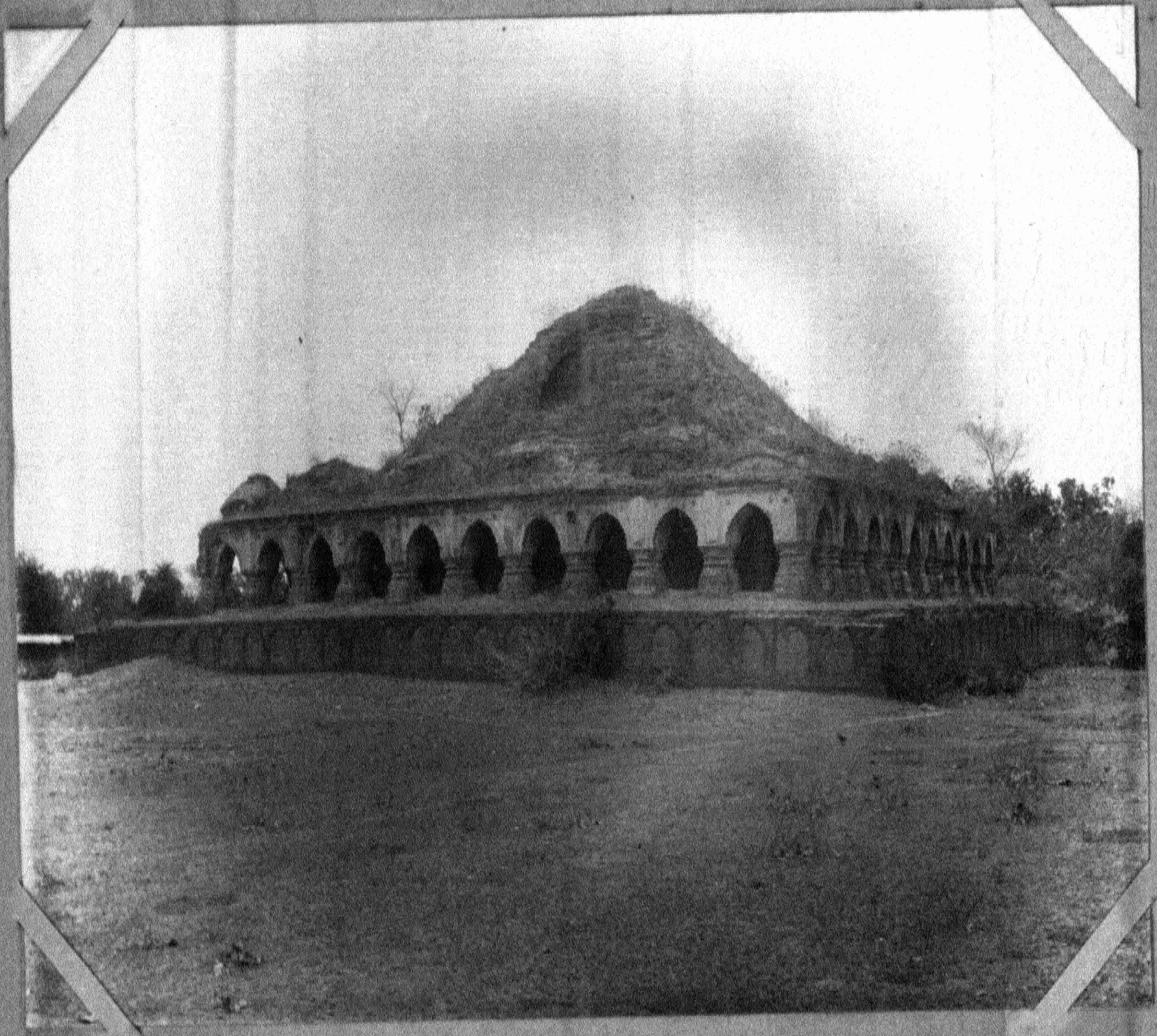

Vishnupur
Ras Mancha.

Panduah
Minar from South-West

Panduah
Mosque, centre of front.

Panduah

Mosque, interior.

Panduah
Mosque near Dargah of
Sultan Sofi.

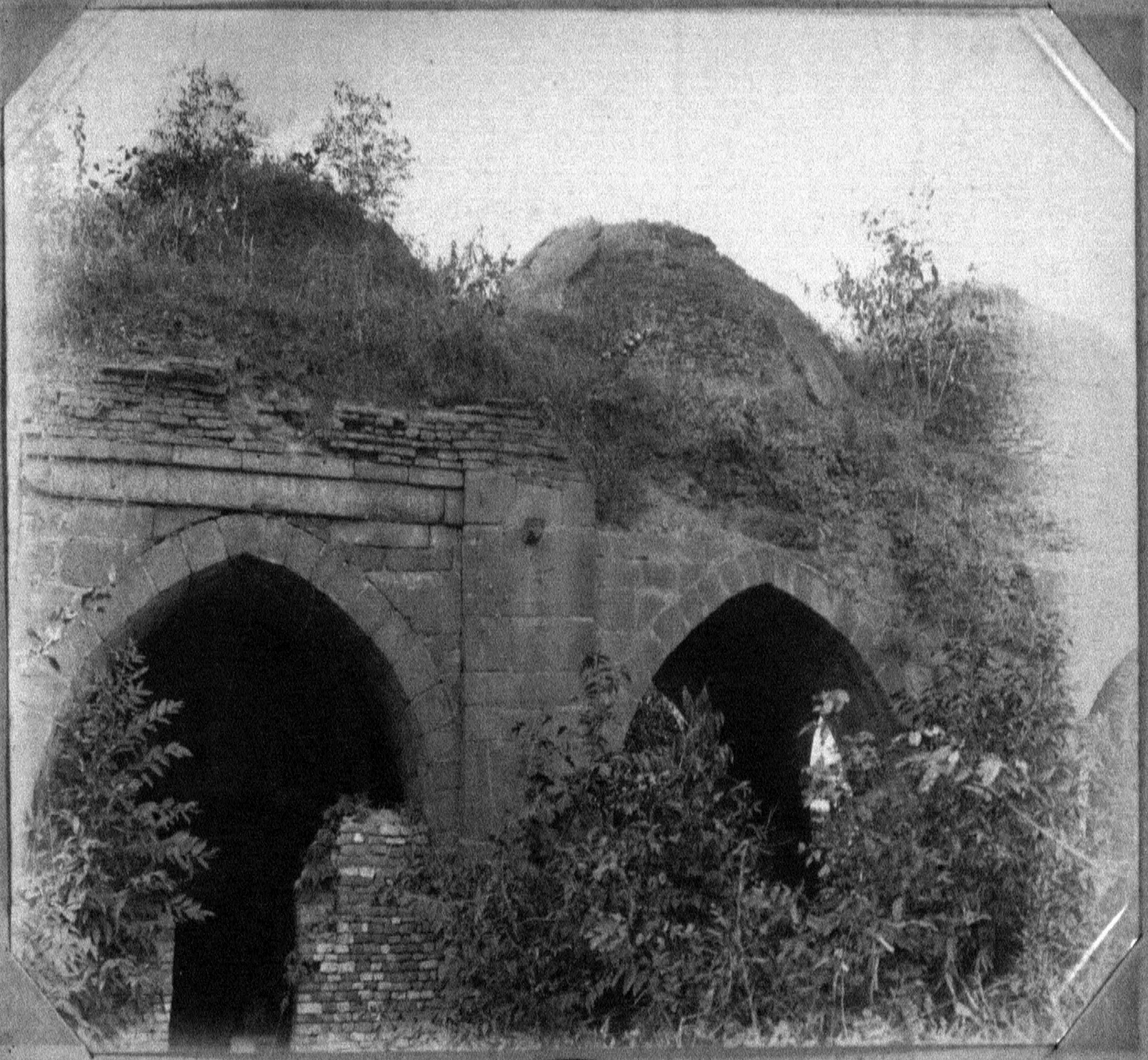

Tribeni

Eastern half of Dargah

Tribeni
Mosque, centre of facade.

Satgaon

Mosque, north-eastern corner.

Satgaon
Mosque, N. E. Corner
interior.

Satgaon
Tomb near mosque.

Satgaon

Inscription from mosque

Baksha
Temple of Raghunath.

173

Baroda

Temple of Isanesvar, first half.

Baroha[?]

Temple of Isanesvar Second half.

175

Bager hat
Dargah of Khan Jahan,
exterior.

Bagerhat
Dargah of Khan Jahan,
duplicate.

177

Bagerhat
Dargah of Khan Jahan
interior

Bagerhat
Tomb of Muhammad Tahir

Bagerhat
Sat Gumbaz Mosque.
exterior.

Bagerhat
Sat Gumbaz Mosque, interior

Bagha

Mosque, general view, from
S. E.

Bagha
general view from N. E.
duplicate.

Bagha
Mosque, details of front.

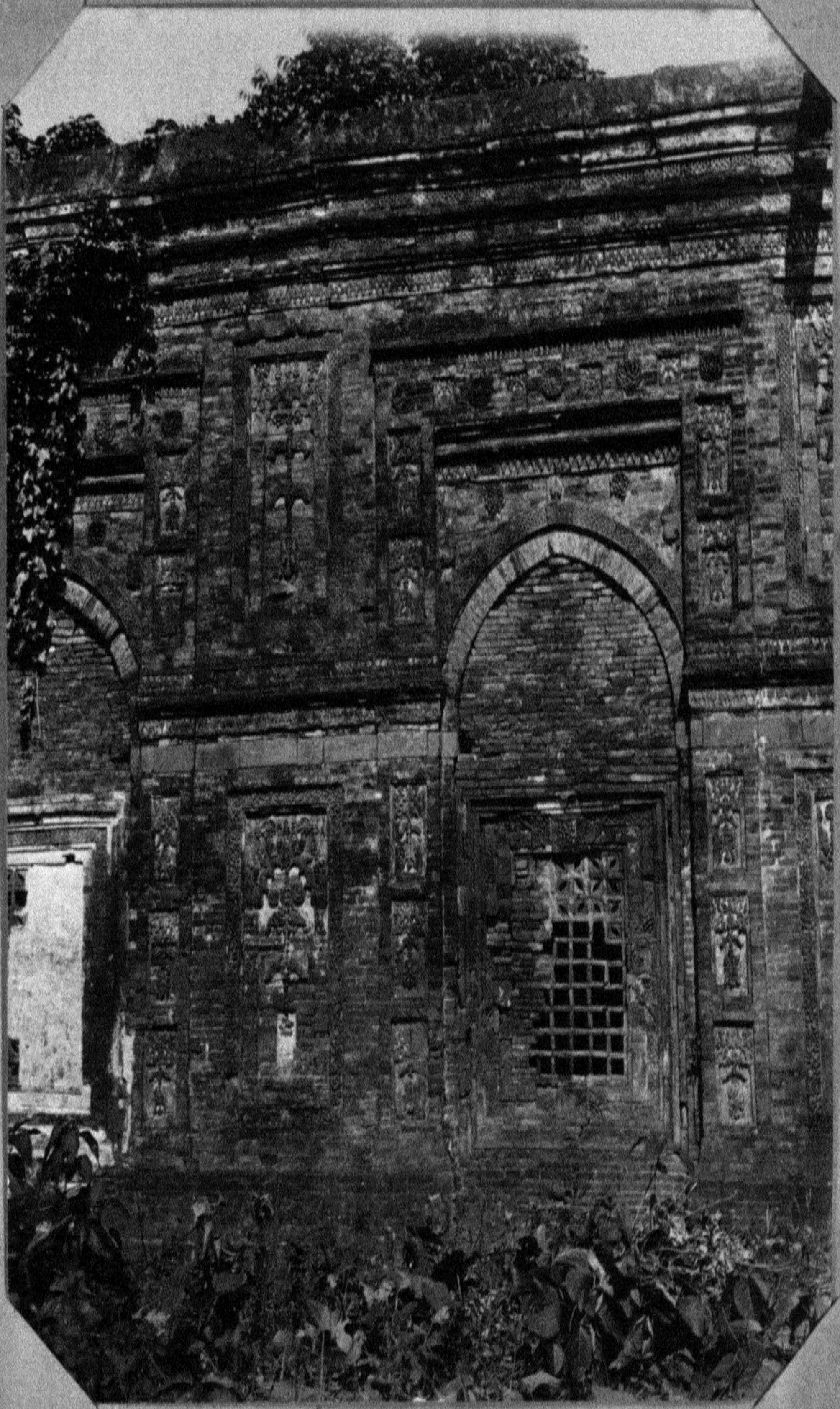

Bagha

Mosque, details of Southern wall.

Bagha
Mosque - interior

Rohtasgarh
Palace, from South.

Rohtasgarh
Palace, Shish Mahal and
Lalbadal.

Rohtasgarh
Temple of Ganeshji.

139

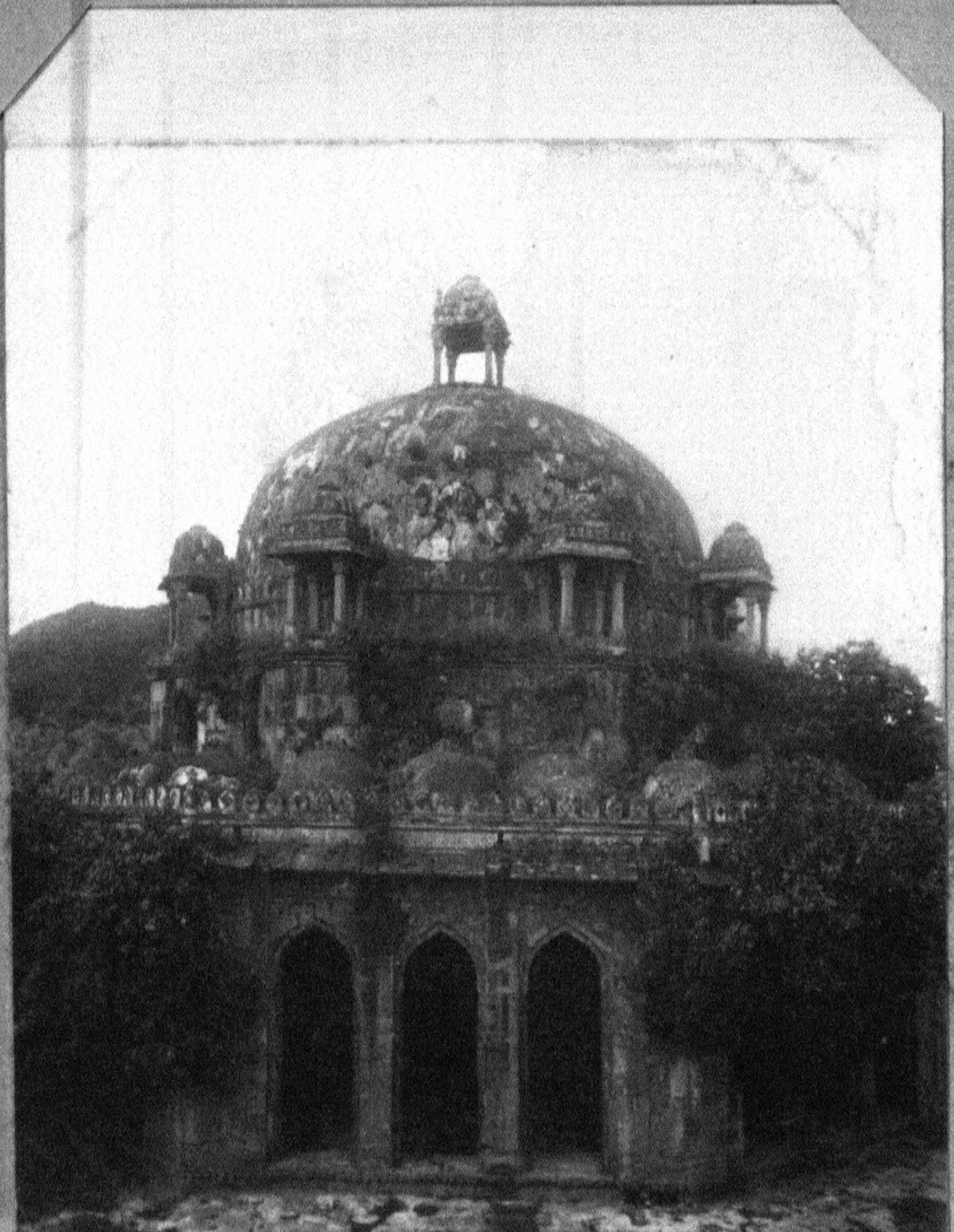

Chainpur
Dargah of Bakhtyar
Khan

Munderari Temple

Nandesvari
Inscriptions from temple.

Mundesvari

Large inscription of 10th Century.

Mundesvari Inscription of Udayasena.

Deo Markanda
General view of temples.

Deo Markanda

Interior of large temple.

Deo Bararak

Larger temple, general view.

199

Deo Baranak
Larger temple, interior.

Deo Banarak

Larger temple, pillars in Court.

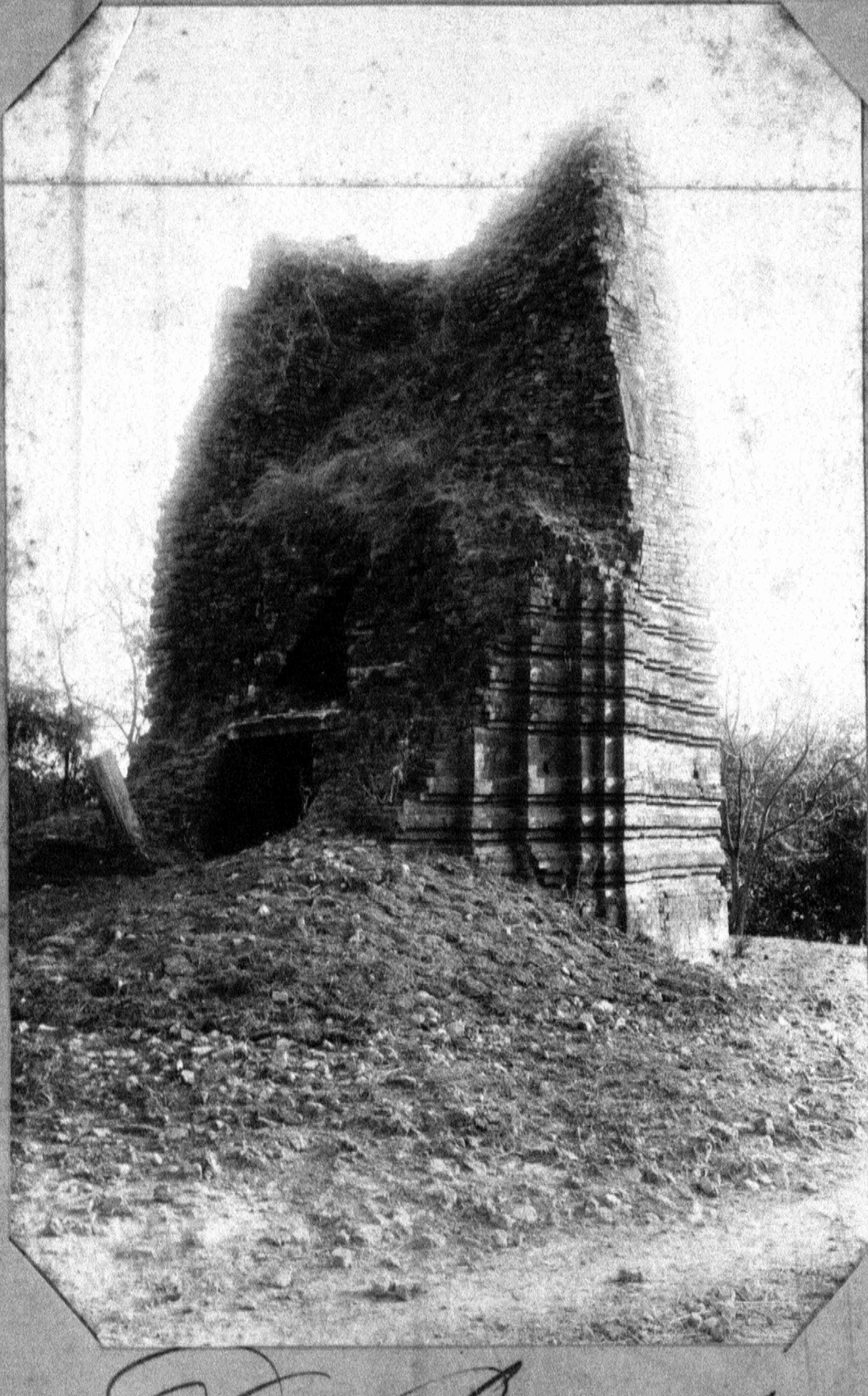

Deo Baranak
Smaller temple.

Basarh

Fort, South-west corner

Basarh
Fort north-east corner.

Basarh

Fort elevated spot before excavation.

Basarh
Fort, closer view.

Basarh
Fort excavations.

Basarh
Fort excavations.

Basarh
Fort excavations

209

Basarh
Fort excavations

212

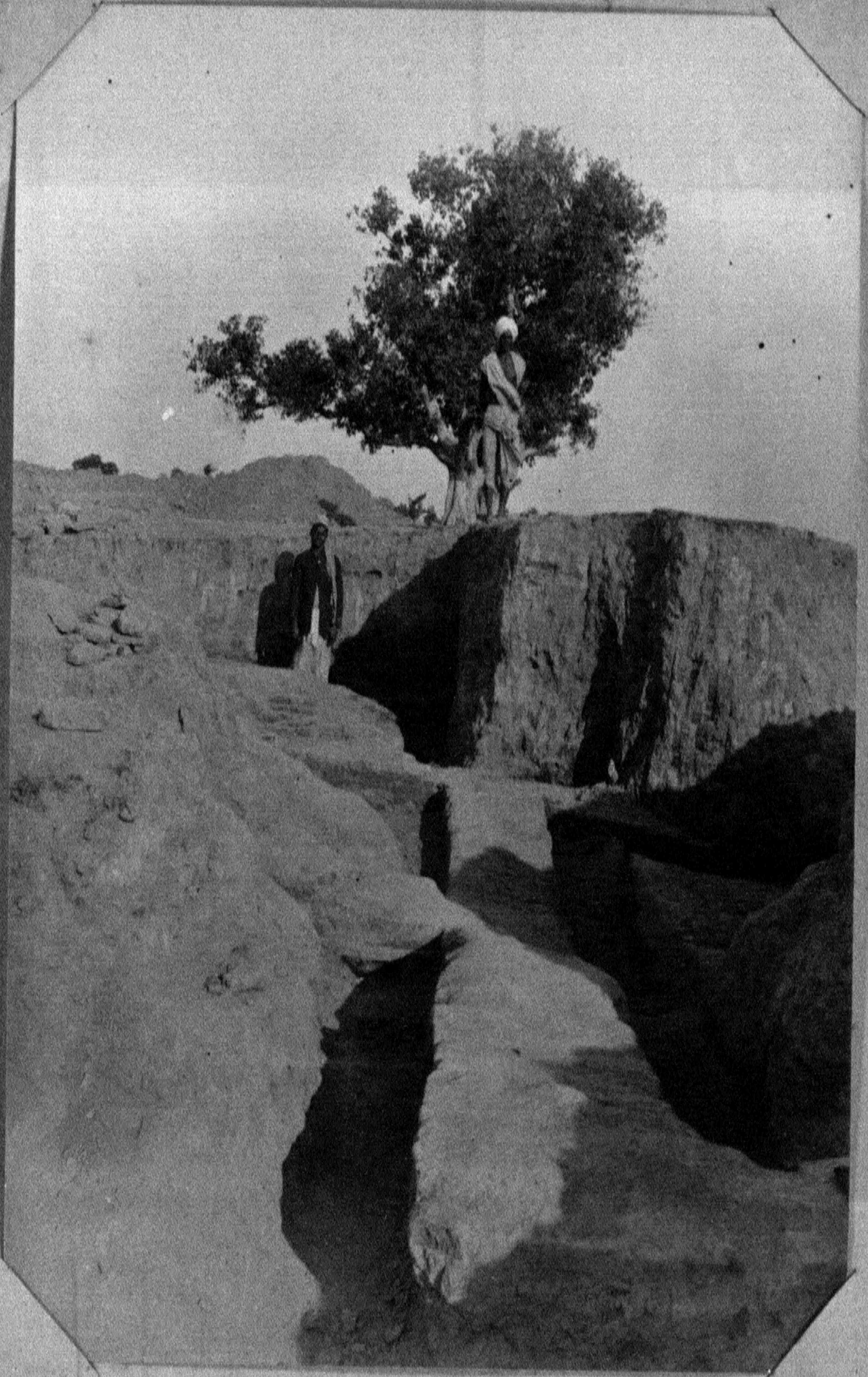

Basarh
Fort excavations

Basarh
Fort excavations

Basarh
Fort excavations

213

Basarh
Fort excavations.

Basarh
Fort excavations

15

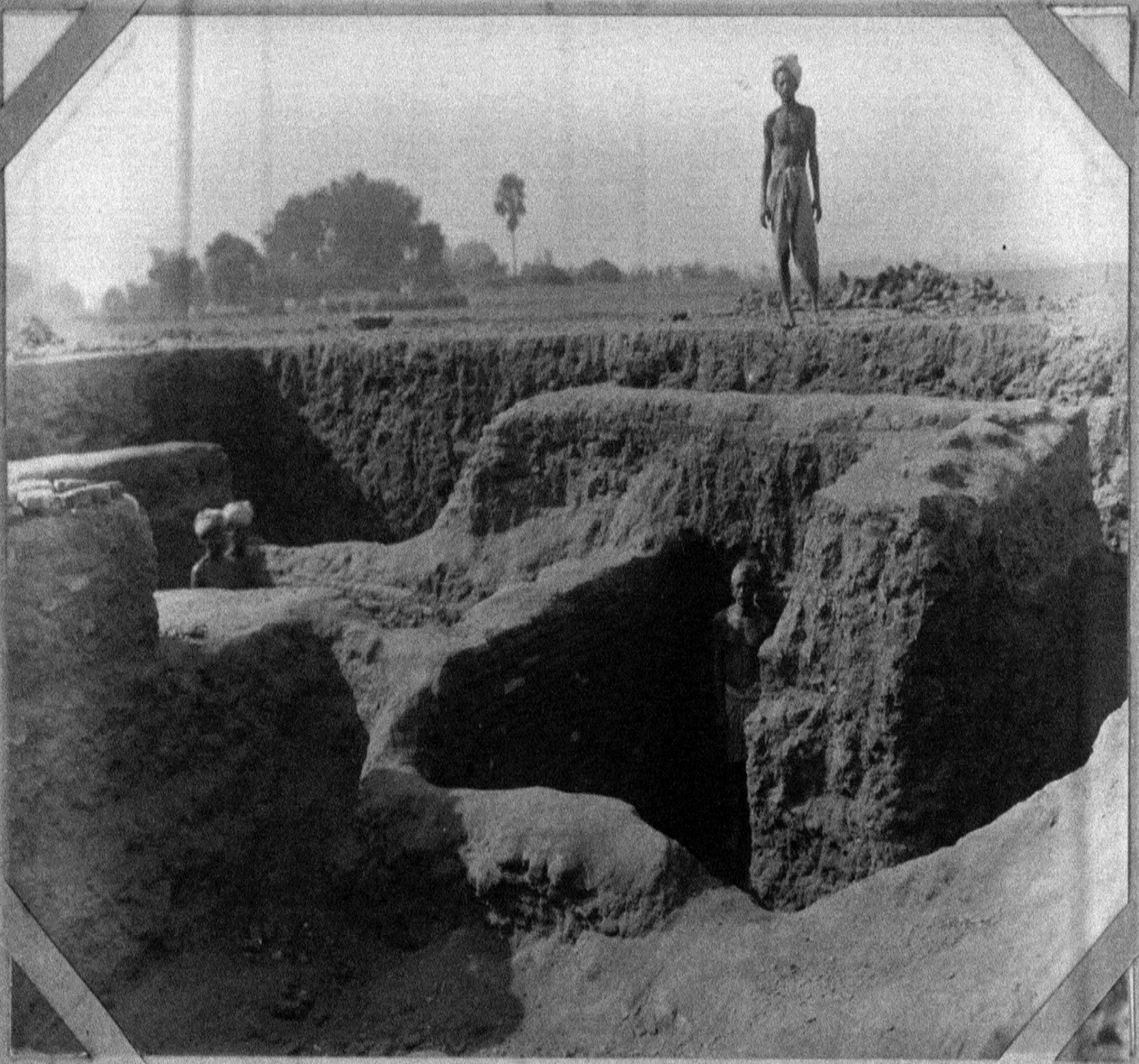

Basarh
Fort excavations

Basarh

Fort excavations.

Basarh
Fort excavations.

Basarh
Fort excavations

219

Basarh
Fort excavations.

Basarh
Fort excavations

221

Basarh
Fort excavations.

Basarh
Fort excavations

Basarh
Fort excavations

Basarh
Fort excavations

Basarh
Fort excavations

Basarh
Fort excavations

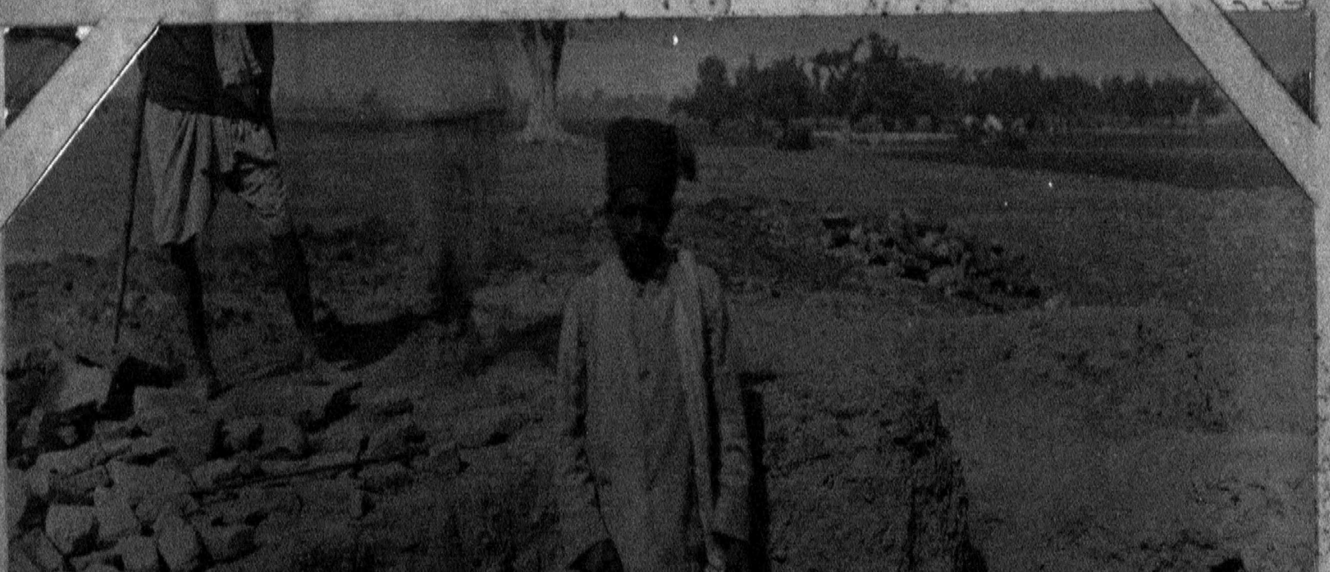

Basarh
Fort Excavations

Basarh
Fort Excavations

Basarh
Fort excavations

Basarh
Fort excavations

Basrah
Fort excavations

Basarh
Fort excavations

Basarh
Fort excavations

Basarh
Fort excavations

Basarh
Fort excavations.

Basarh
Dargah of Miranji,
East.

Basarh
Dargah of Miranji,
South

Basarh
Chaumukhi Mahadeo.

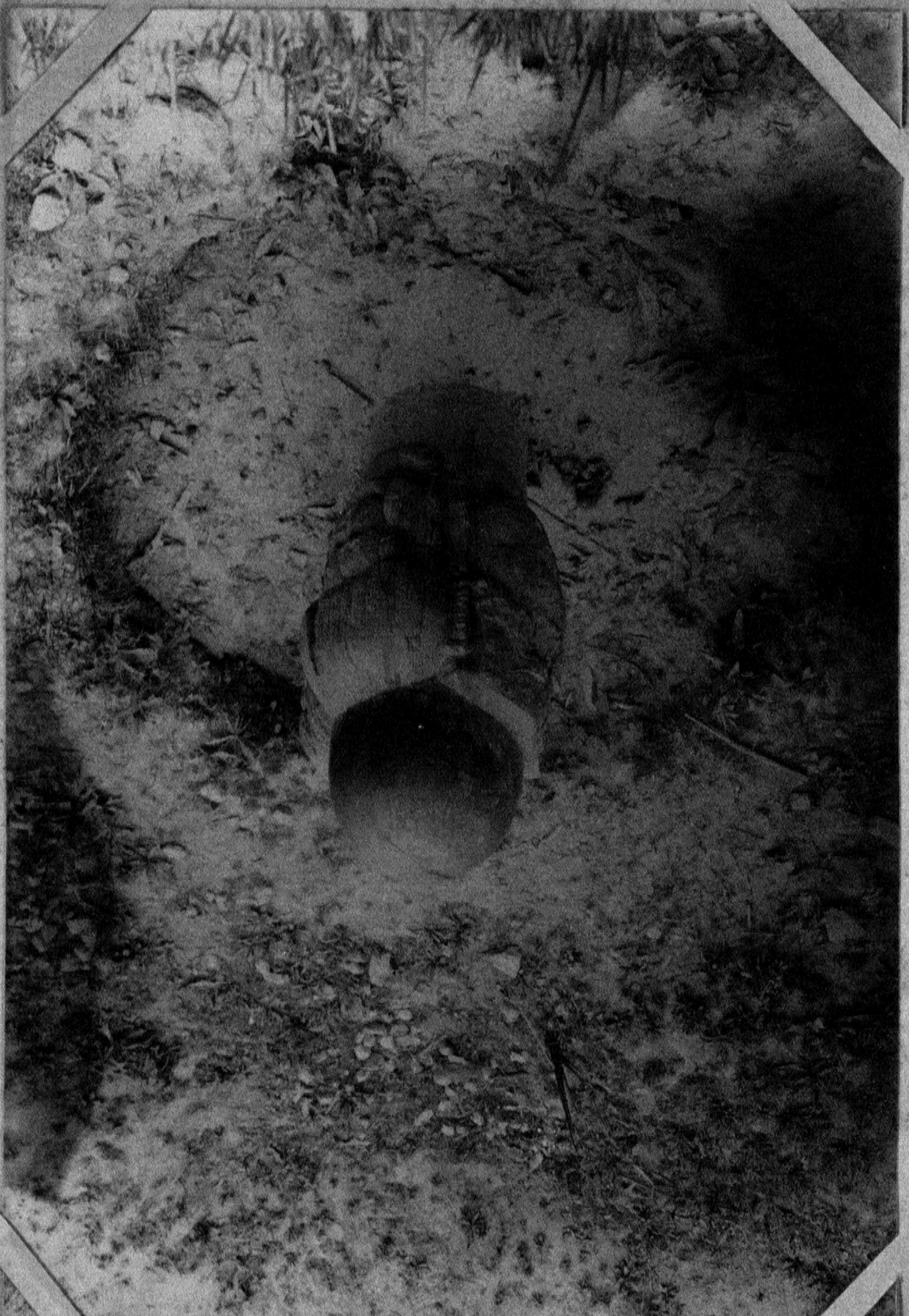

Basarh
Chaumukhi Mahadeo.

Basarh
Chaumukhi Mahadeo

Basarh
Khonsa, Gupta Mahadeo.

Basarh

Statues in temple near

Bamanpokar.

Basarh
Statues in temple near
Baman pokar.

Kolhua.
Lion pillar and stupa,
East.

Kolhua
Lion pillar and Stupa, North.

Kolhua
Lion pillar and Stupa, South and
portion of tank (Markatahrada).

Kolhua
Buddhist image in temple.

Kolhua

249 Buddhist image in temple

duplicate

Kolhua

Modern images near lion pillar.

Bakra

Bhimsen - ka - palla.

Bhubaneswar

Mukteswara temple.

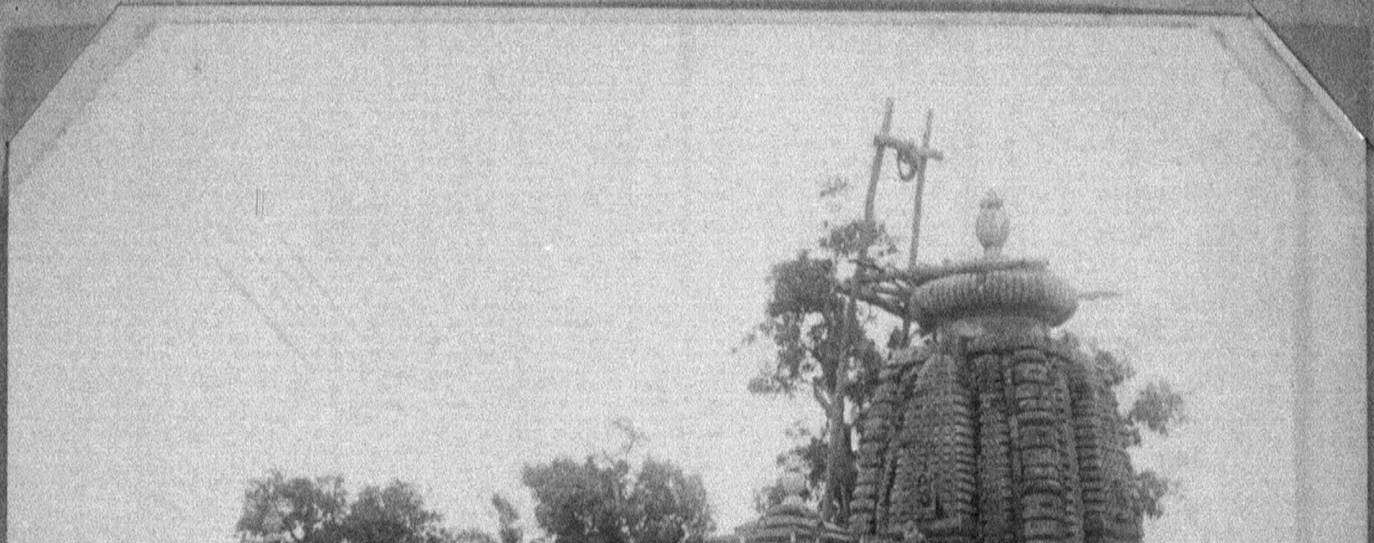

Bhubaneswar

Muktesvara temple.

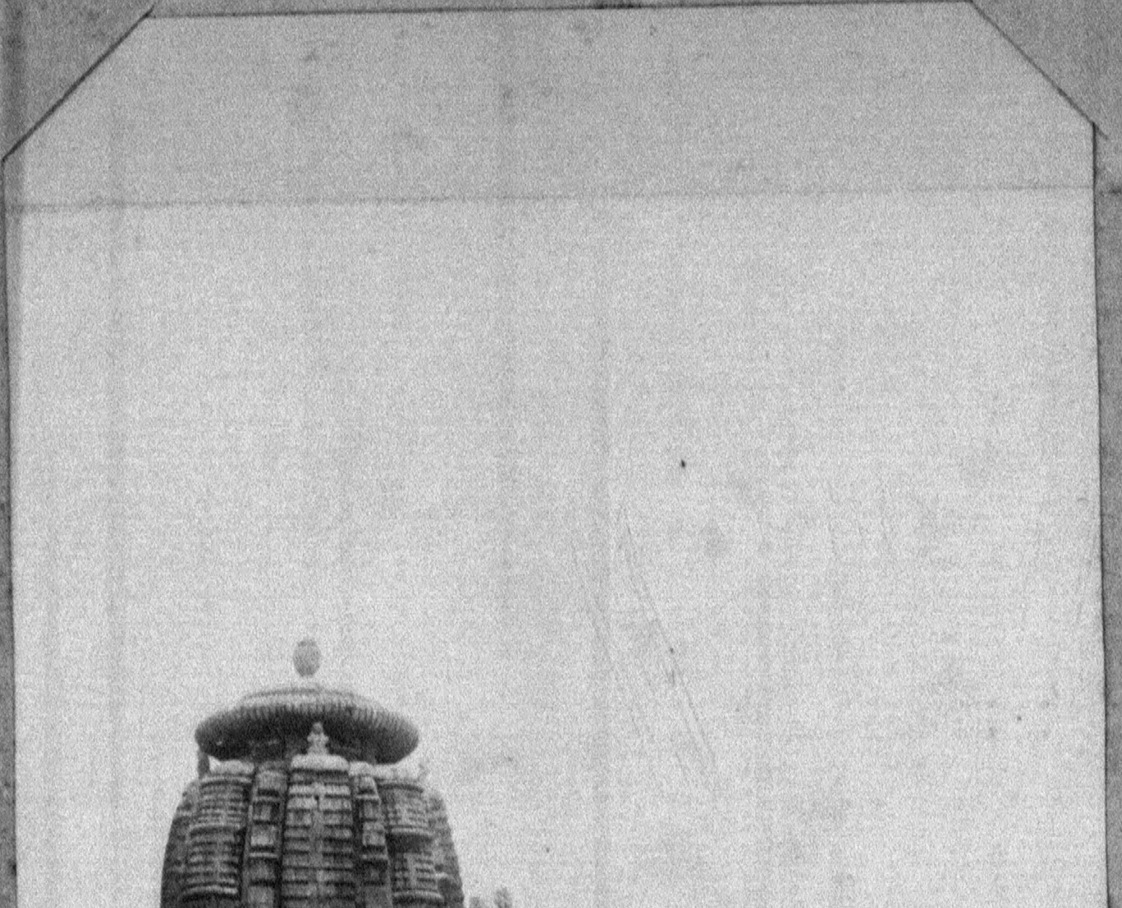

Bhubaneswar.
Siddhesvara temple.

Bhubaneswar
Siddhesvara temple.

Bhubaneswar
Parasurameswara temple

Bhubaneswar

Parasuramesvara temple

Bhubaneswar
Raja Rani temple.

Bhubaneswar

Meghesvara (or Bhaskares-
-vara) temple

260:241

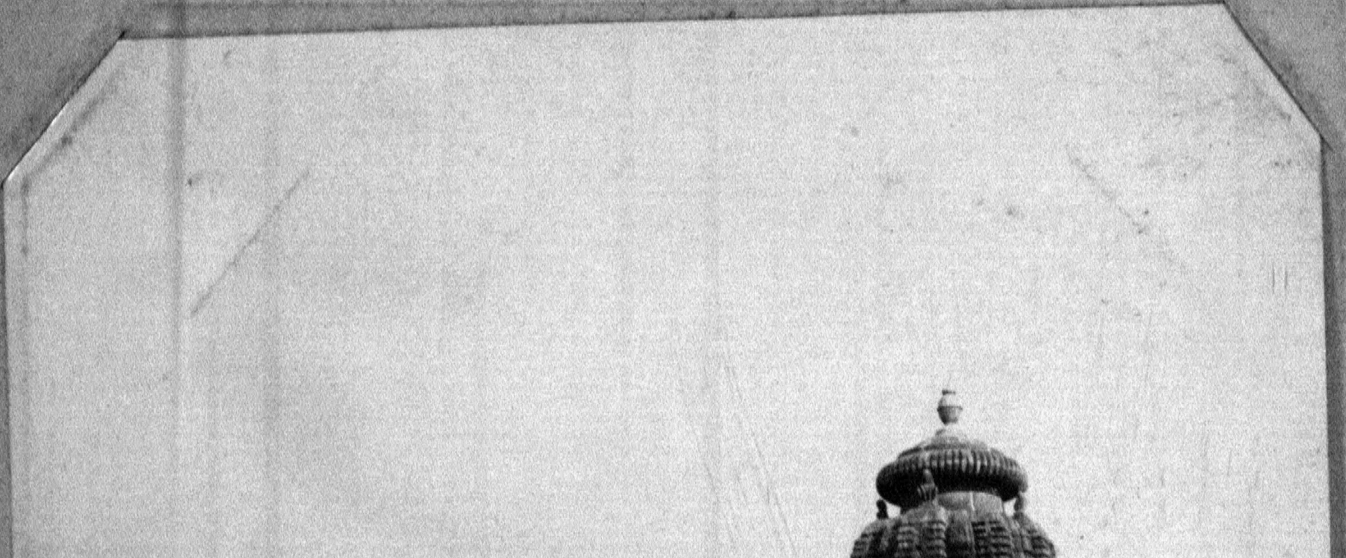

Bhubaneswar
Brahmesvara temple.

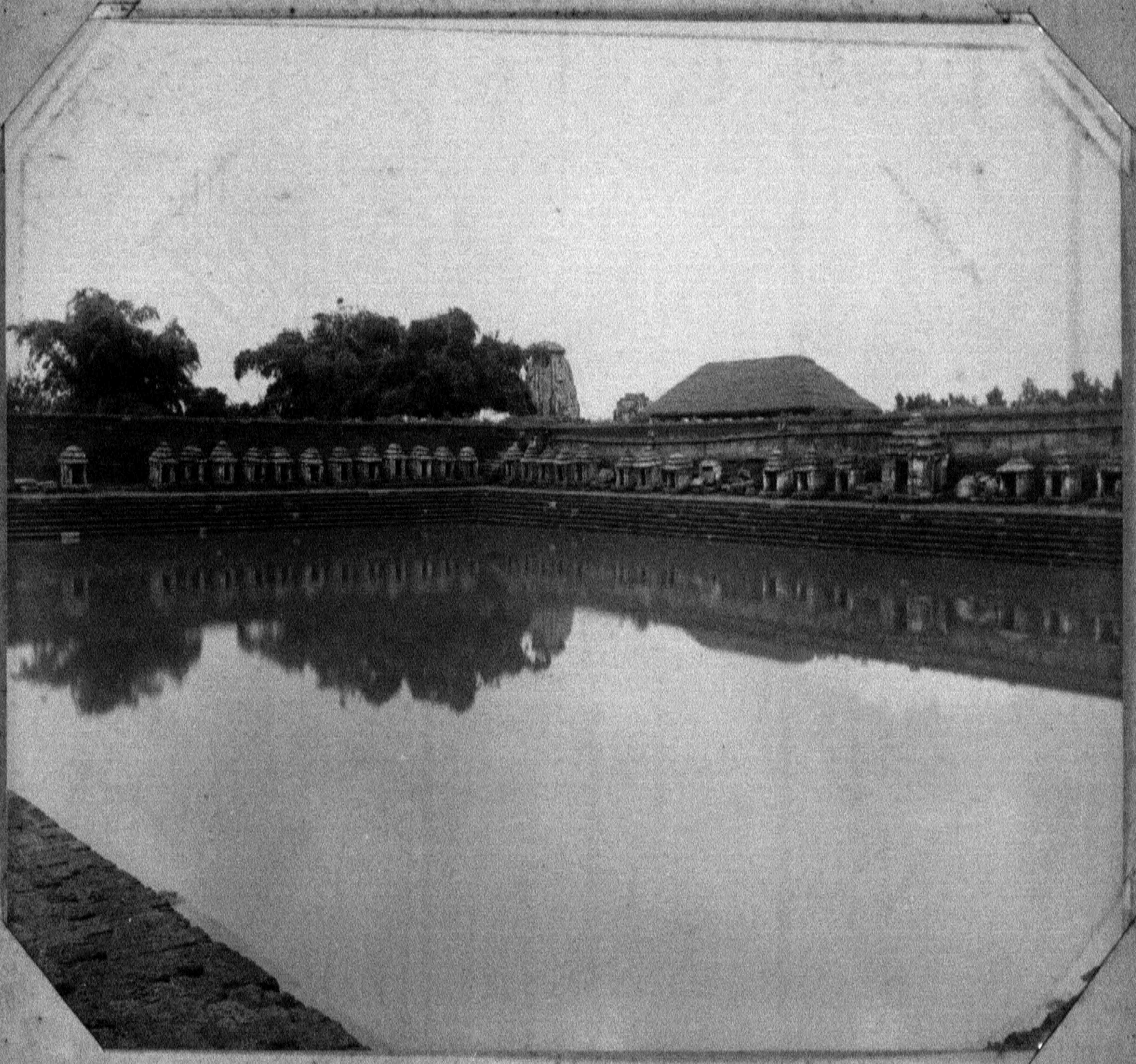

Bhubaneswar.
Sahasra Linga tank.

268

Khandagiri-
Ganesha Gumpha.

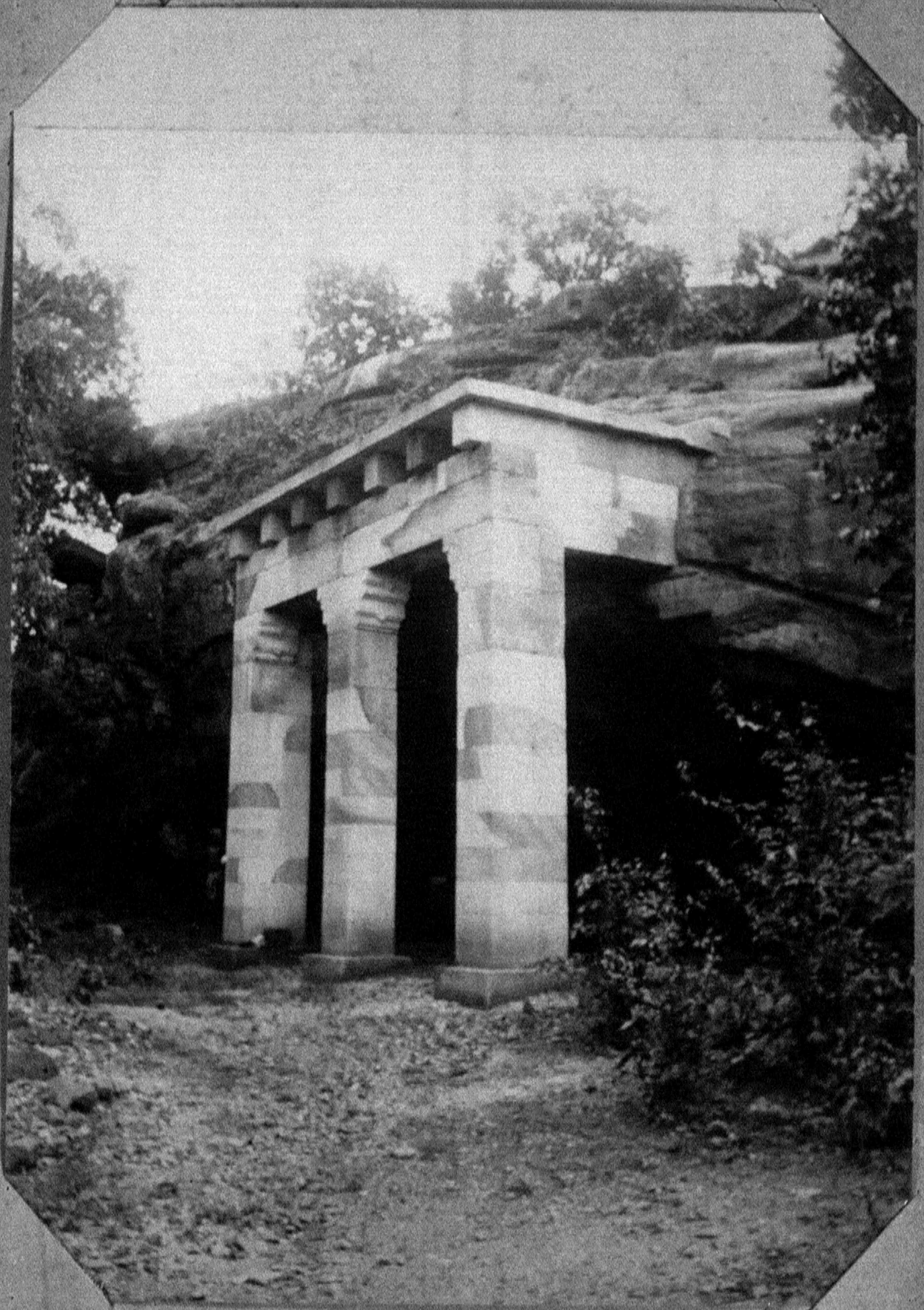

Khandagiri-
Hathi Gumpha.

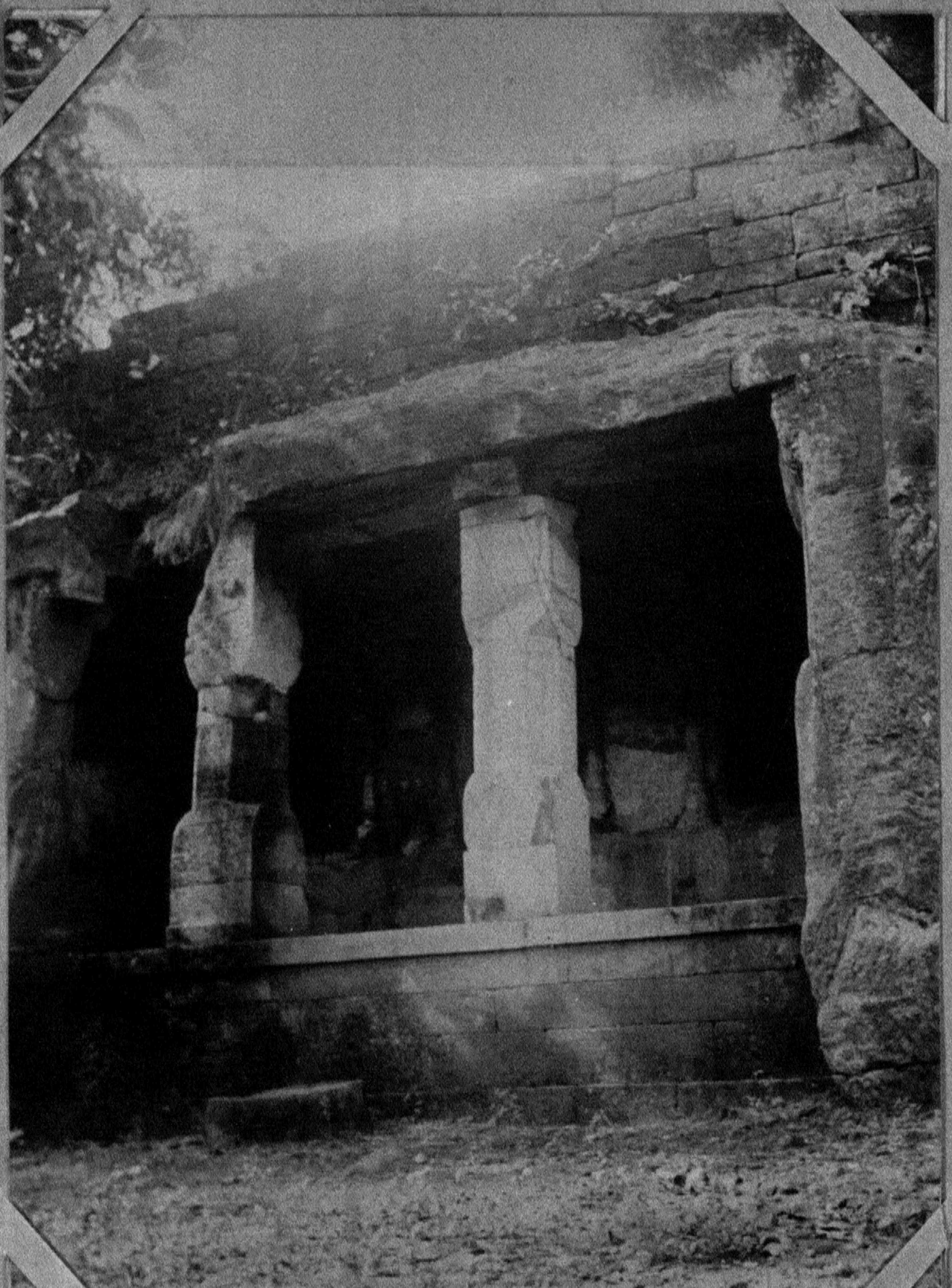

Khandgiri,
Tantva Gumpha I

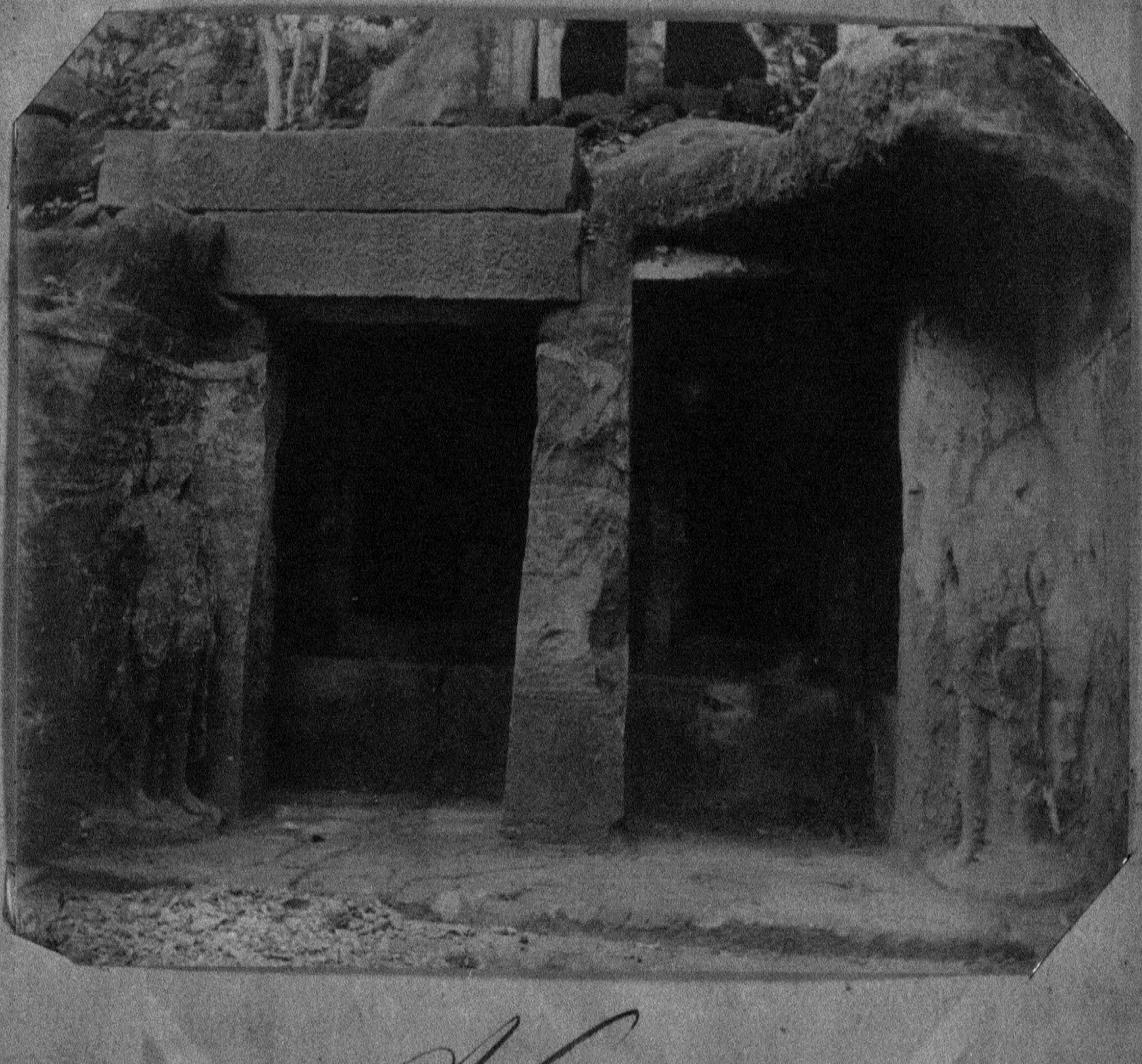

Khandagiri
Tantua Gumpha II

Konarak
Black Pagoda,
North

Konarak
Black Pagoda
South

Konarak
Black Pagoda well in
north side of plinth.

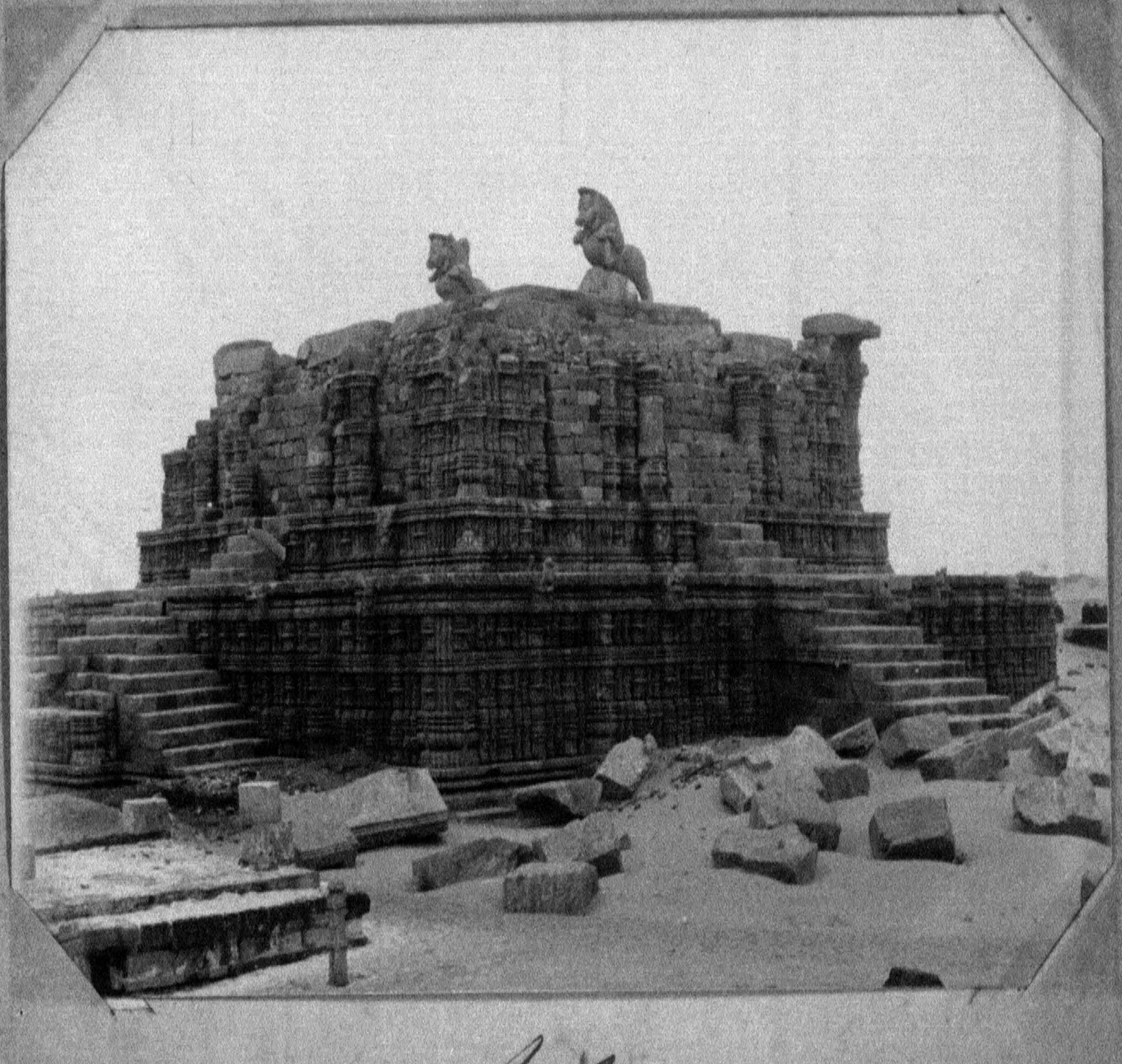

Konarak
Nat Mandir in front.

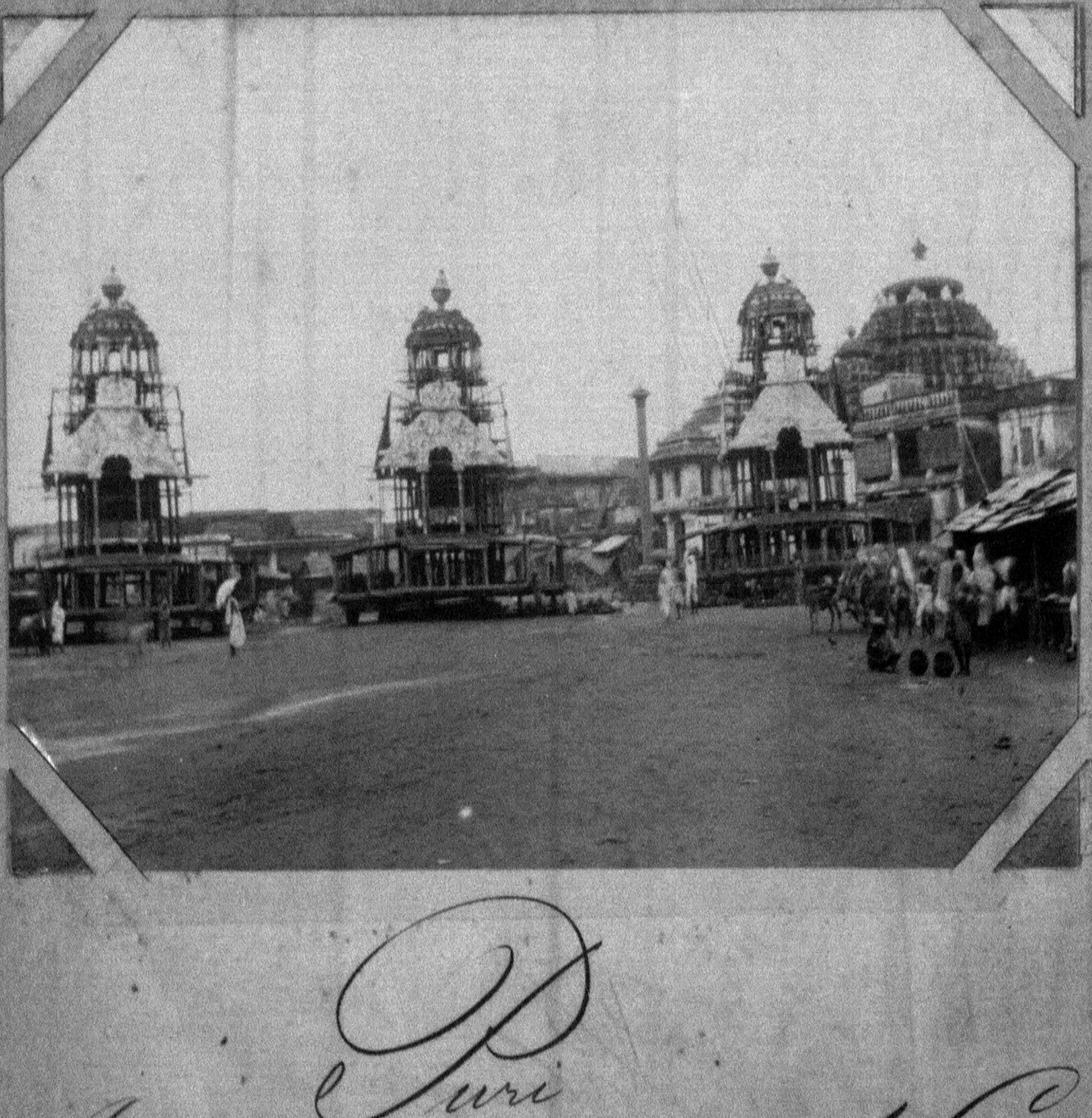

Puri
Jagannath's Cars after the Car festival.

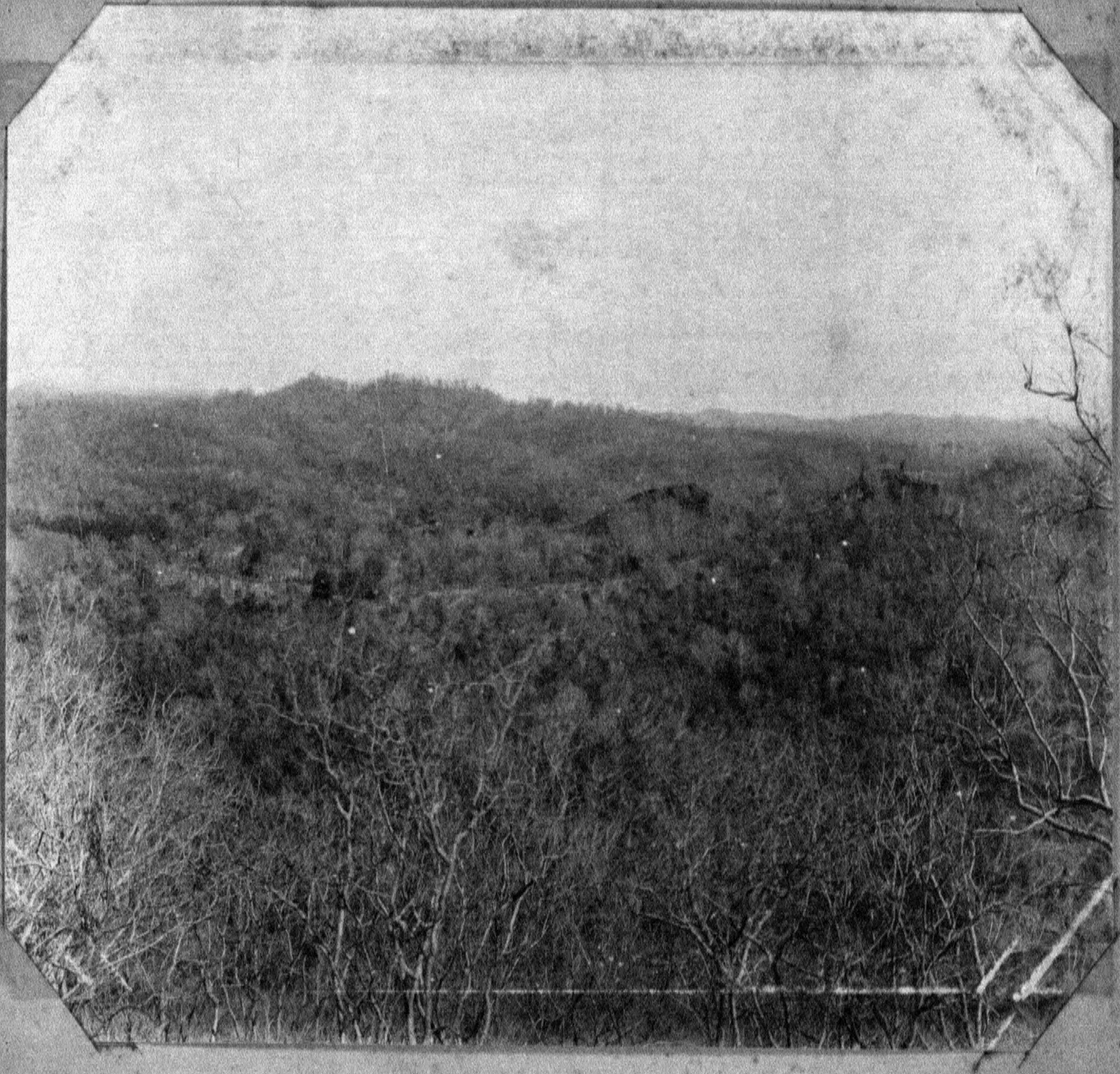

Palaman
Old fort, distant view.

Palamau

Old fort, southern gate.

Palaman
Old fort two-storied house
near eastern gate

235

Palamau
Old fort vaulted tunnel
leading to well.

Palamau
New fort distant view.

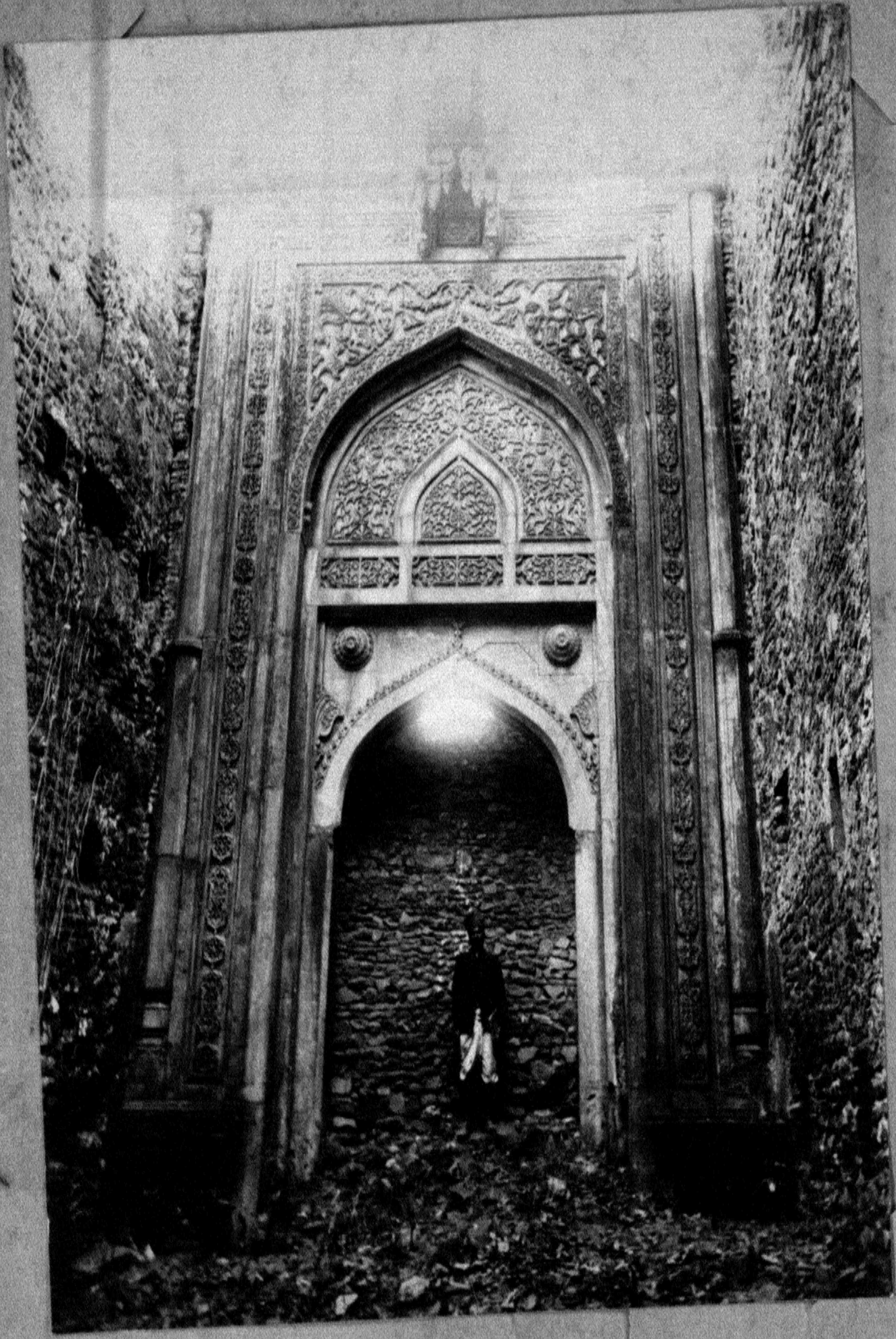

Palamau
New fort stone faced
window.

Alinagar
Fort, from below

Alinagar
Fort, South-east corner.

Alinagar Fort, interior

Alinagar
Fort - interior.

Ramgarh
Temple on top of hill

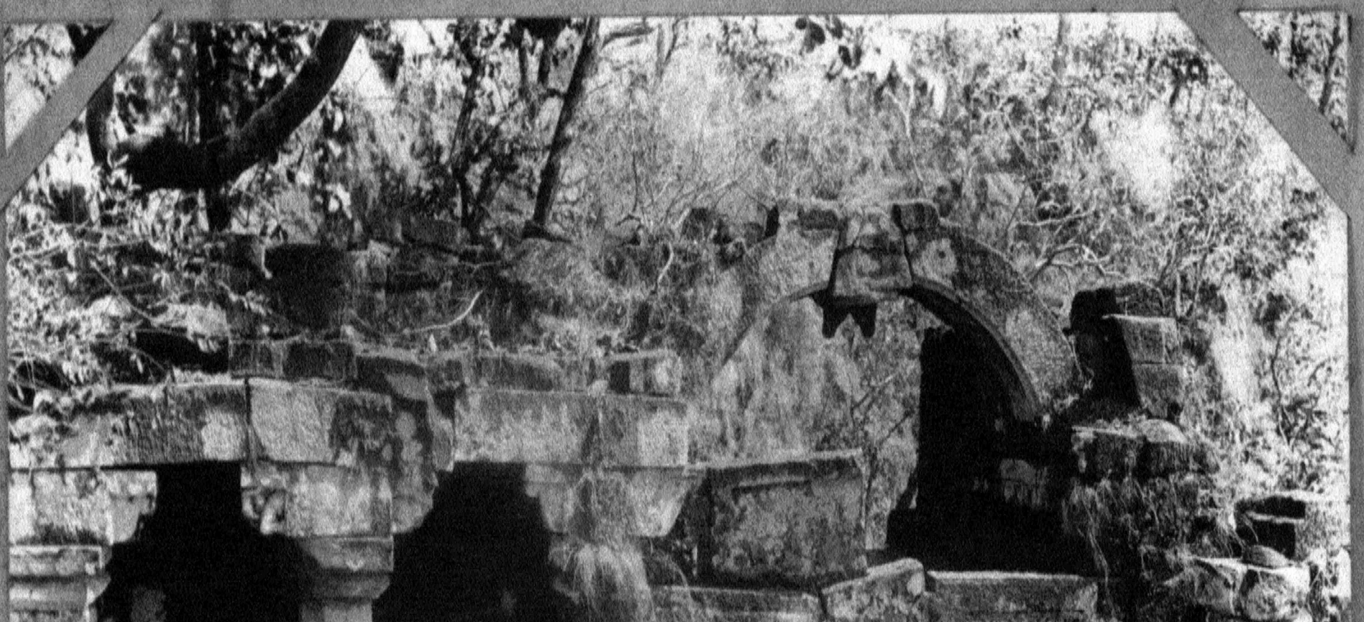

Ramgarh

Gate on way up hill.

Ramgarh

Tura.

285

Ramgarh
Hathi por

Ramgarh /

Sitabenga cave.

Ramgarh

Sitabenga inscription.

Ramgarh
Jogimara Cave.

289

Ramgarh
Jogimara cave, duplicate.

Ramgarh
Jogimara Cave, inscription

91

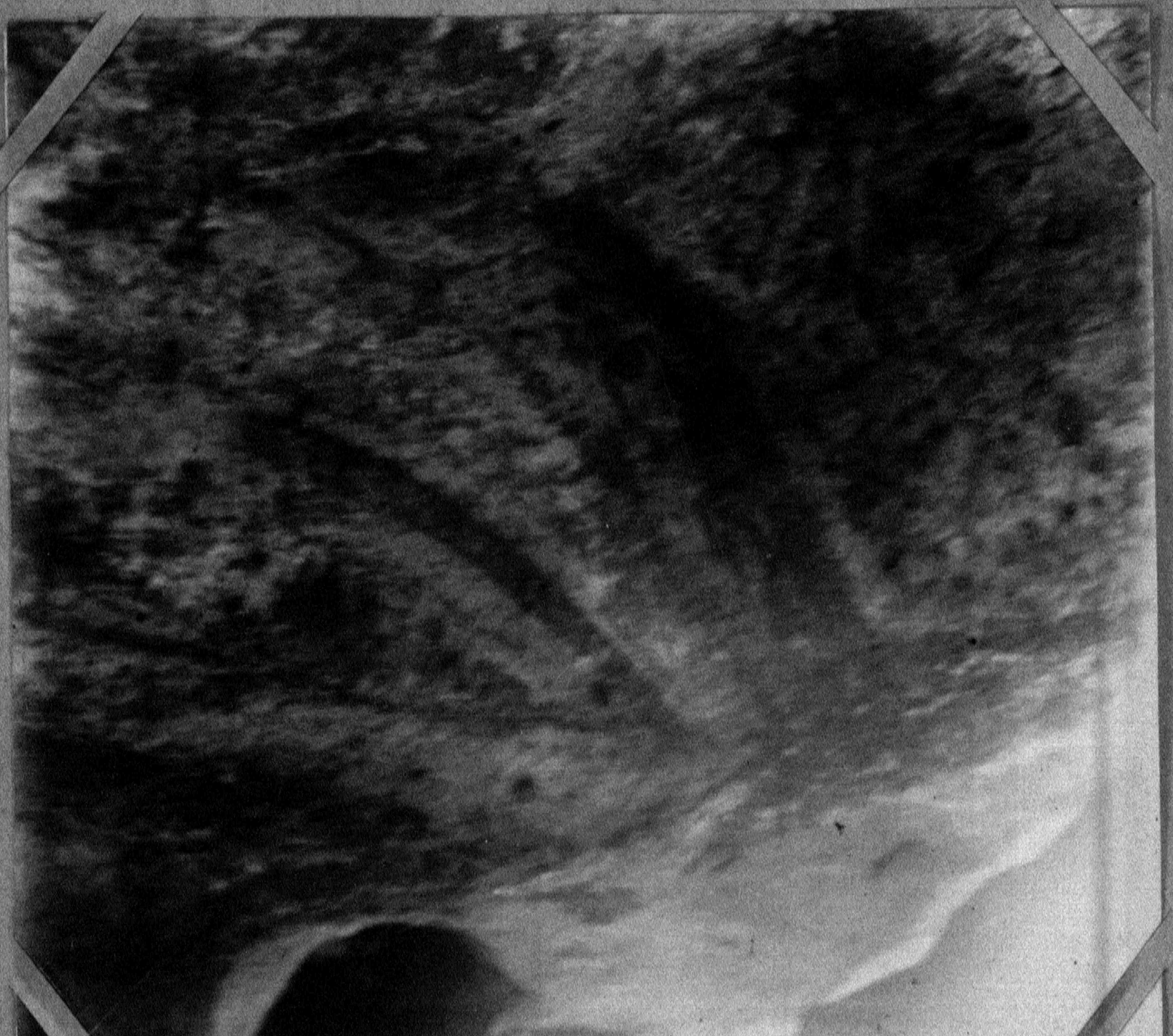

Ramgarh
Jogimama wall paintings.

Ramgarh
Jogimara wall paintings

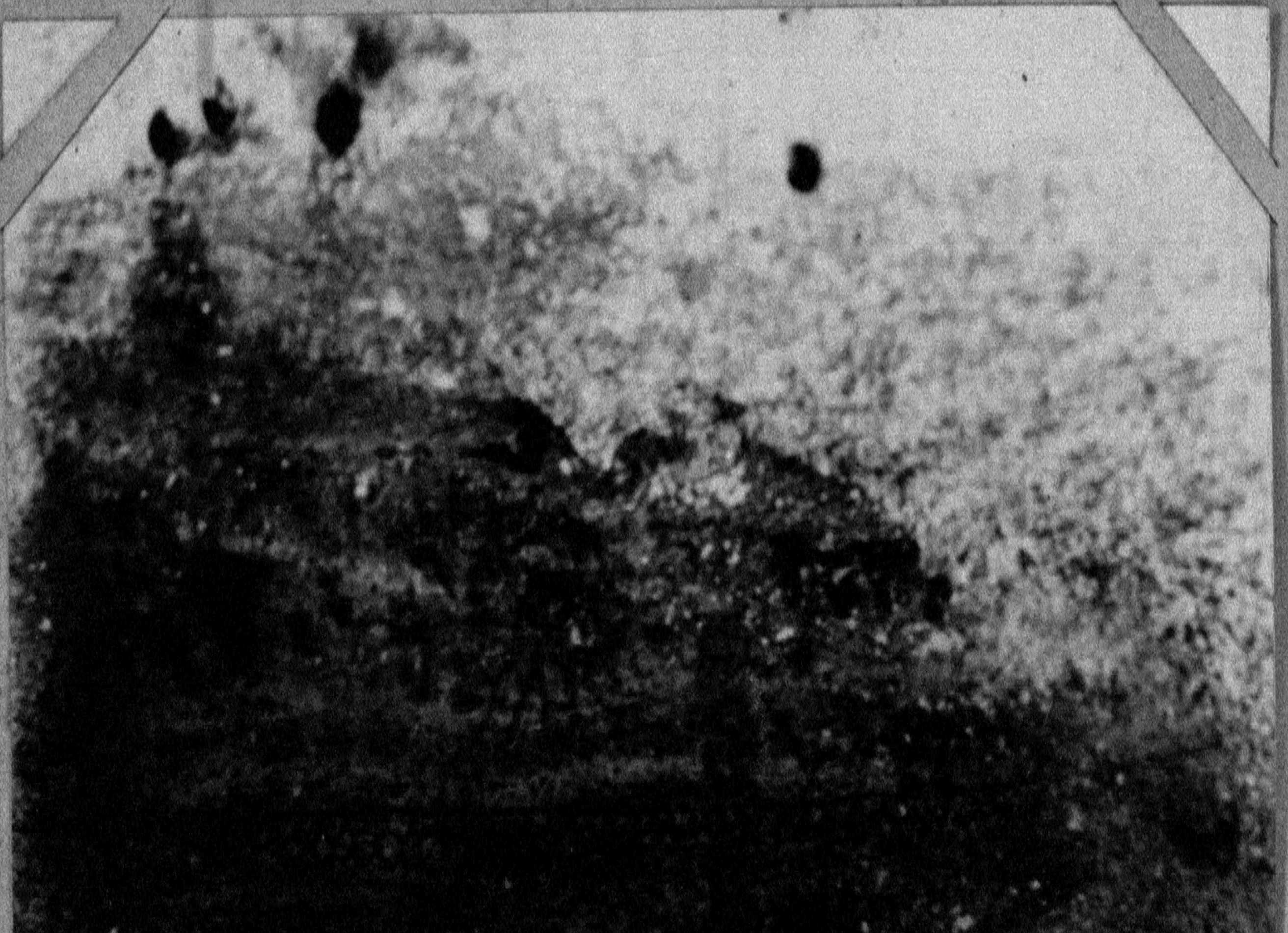

Ramgarh-
Jogimara wall paintings.